



April 28-29, 2017

EXPO & CRAWFISH BOIL

- Spring Auction & Benefit -



HEISBO



AUTOMATIC



HEISMAN

YOUR CHANCE TO WIN

See our Ad for more information



DOUBLE DIME WHITTAILS



Lafayette, Louisiana

BIG FRAMED, GOOD LOOKING DEER

...YEAR AFTER YEAR



HEISMAN



MARSH NUGGET



AUTOMATIC



TRIPLE OUGHT

HEISBO



G3



GUAPO

SOL

DOUBLE DIME WHITETAILS is excited about Louisiana. To show our excitement, we will be giving one lucky buyer

5 STRAWS OF ANY 1, 2, OR 3 YR. OLD BUCK THAT GROWS OUT ON OUR RANCH IN 2017

EVERY STRAW PURCHASED

In the Auction will receive a

"Golden Ticket" Chance to Win.

Buy several straws, get several chances.

THE ODDS OF WINNING ARE UP TO YOU.

Once all the Golden Tickets are in the hat, last man standing

WINS!

Let's have some fun.

Look for the Double Dime Lots Marked with the

GOLDEN TICKET

DOUBLE DIME WHITETAILS

Jordan Smrekar - PH: 214.417.6217
WWW.DOUBLEDIMEWHITETAILS.COM





Platinum SPONSORS



THANK YOU SPONSORS



BRANDON BOLLINGER
President
56099 Dohm Road • Loranger, LA 70446
985-264-3437
bbollinger@gulfcraneservices.com



HERB JEANE
Vice President
498 Jones Road • Haughton, LA 71037
318-470-7623
htjeane@aol.com



MICHELLE MAYFIELD
Secretary / Treasurer
81124 Chanel Road • Folsom, LA 70437
985-966-2485
kmtrucking@att.net



MYRA BOLLINGER
Administrator: W.O.L.
P.O. Box 436, Folsom, LA 70437
985-892-0056
whitetailsoflouisiana@gmail.com



DANIEL THOMAS
242 Daniel Thomas Road • Springhill, LA 71075
318-469-9404
dbthomas40@gmail.com



GARY JERNIGAN
32100 Zander Lane • Albany, LA 70711
985-969-1439
bontempswhitetails@gmail.com



FRANK CAMINITA
PO Box 437 • Folsom, LA 70437
985-373-1706
boomwhitetails@gmail.com



DYLAN CHANDLER
1009 Pea Ridge Road • Dubach, LA 71235
318-243-1281
jdchandler94@yahoo.com



BILL HOLDMAN
215 Industrial Parkway • West Monroe, LA 71291
318-381-1534
bill@amethystconstruction.com

Board Members

2017 BOARD OF DIRECTORS

AUCTION *Information*

2017 Expo Schedule

Friday ~ April 28, 2017

Noon - 5:00pm Booths open @ Cajundome Exhibit Hall A
6:00 pm Crawfish Boil @ Acadian Village

Saturday ~ April 29

8:30 am Doors open @ Cajundome Exhibit Hall A

Speakers

10:00 am **BRANDON BOLLINGER** – WOL President
10:15 am **BILL HOLDMAN** – WOL Board Member
...Review of new state rules and regulations
10:30 am **COMMISSIONER MIKE STRAIN, DVM**
11:00 am **DR. LEE COHNSTAEDT, USDA**
...Biting insects: the not so small problems we all have
12:30 pm **LIVE AUCTION BEGINS**

Crawfish Boil

Acadian Village
337.504.5365
200 Greenleaf Drive
Lafayette, LA 70506
www.acadianvillage.org

RSVP is highly recommend for the crawfish boil.
Please email whitetailsoflouisiana.com
to confirm how many will be in attendance.

Hotel Information

Hilton Garden Inn Cajundome
337.291.1977
Promo Code: Tail17



TERMS & CONDITIONS

Whitetails of Louisiana is an Absolute Auction. All announcements made on the day of the sale take precedence over any printed material. The sale is held in compliance with & following all of the State and federal rules & regulations. WOL will not be held responsible for any misrepresentation made at the sale. WOL reserves the right to refuse entrance and service to anyone.

100% DUE TO WOL ON ALL DONATED LOTS ON DAY OF SALE.

10% DUE TO WOL ON ALL CONSIGNED LOTS ON DAY OF SALE.

Credit Cards will be accepted.
3% processing fee will be charged to all credit card transactions.

Can't Attend the Auction?
View & Bid Online

DVAuction
www.dvauction.com

Watch & Bid online for FREE!

Can't make the sale?

Let DVAuction bring the sale to you!

Busy during the sale?

Let DVAuction represent your bid!

Visit www.dvauction.com and Register!

It's as easy as 1, 2, 3...

1. Create an account at www.dvauction.com under the "create new account" tab
2. Apply for bidding by clicking "apply for bidding" in the upper left corner of your screen, at least 24 hours prior to the auction
3. Tune into the sale and make your purchases!

For General Questions Please Contact Our Office:
(402) 316-5460 or support@dvauction.com

*High Speed Internet Access Required



WHITETAILS of LOUISIANA

Whitetails of Louisiana
P.O. Box 436
Folsom, LA 70437
985-892-0056

whitetailsoflouisiana@gmail.com

Mission & Purpose
To Promote the Business of
Raising & Marketing Whitetail
Deer in the State of Louisiana.

*To Promote High Ethical
Standards in the Care,
Handling, & Harvesting
Whitetail Deer.*

*To Provide Educational
Opportunities for Members
of the Corporation and other
interested people through
the sharing of information
concerning whitetail deer.*

*To serve as a collective voice
in governmental issues that
affect whitetail deer producers,
so as to enhance the whitetail
deer industry.*

*To Require members of the
corporation to operate in a
legal, honest and forthright
manner with fellow members,
other whitetail deer producers
and the general public.*



**BREEDER BUCKS,
BRED & OPEN DOES,
FAWNS, SEMEN**

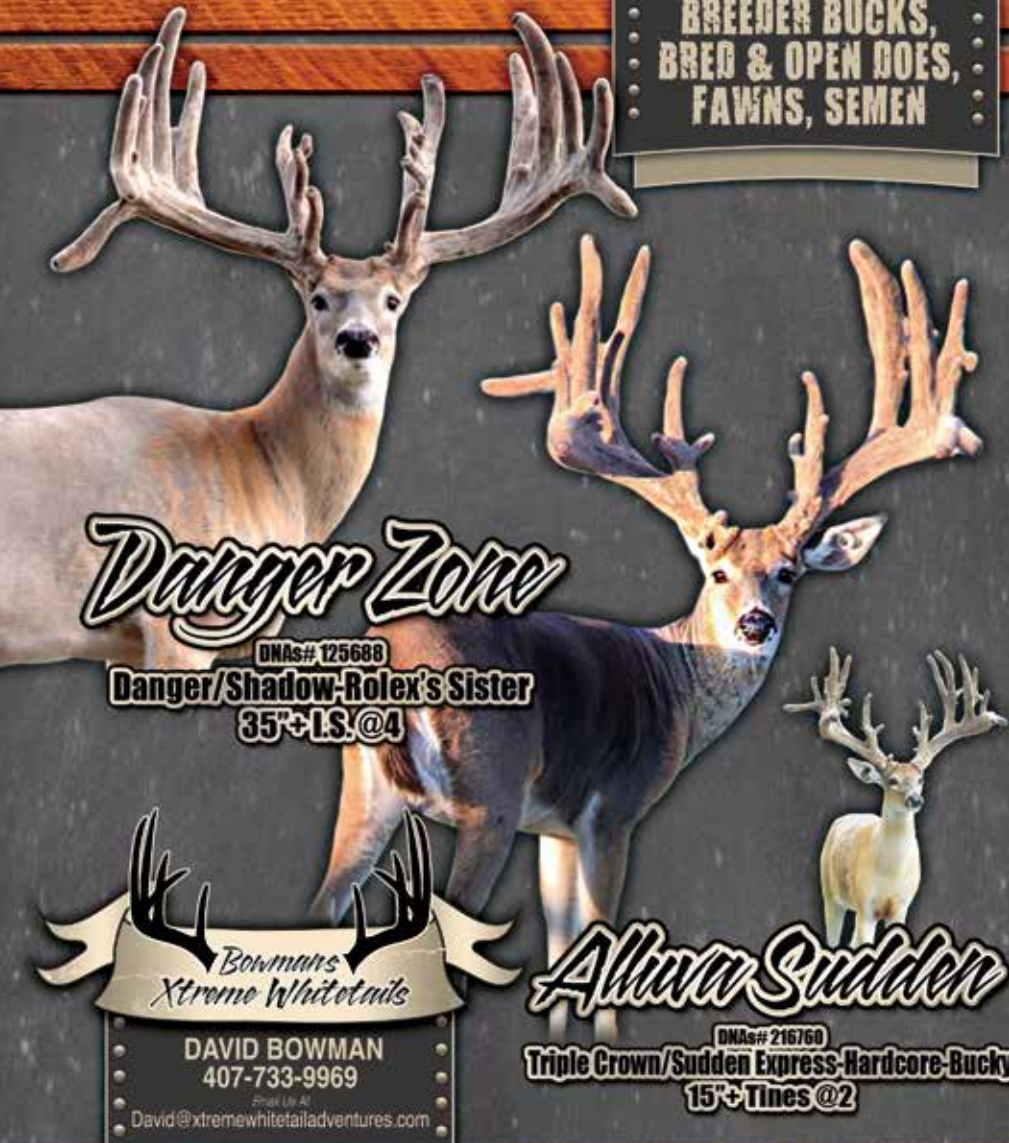

Danger Zone

DNAs# 125688

**Danger/Shadow-Rolox's Sister
35"+I.S.@4**

*Bowman's
Xtreme Whitetails*

DAVID BOWMAN
407-733-9969

David@xtremewhitetailadventures.com

Allura Sudden

DNAs# 216760

**Triple Crown/Sudden Express-Hardcore-Bucky
15"+Tines @2**



Welcome to Acadian Village

Please join us for our
**3RD ANNUAL
CRAWFISH BOIL**
April 28, 2017
6:00 p.m.

*It will be held at Acadian Village in Lafayette.
RSVP is highly recommend so we can properly prepare for this event.*

Acadian Village
200 Greenleaf Drive
Lafayette, LA 70506
337.504.5365
www.acadianvillage.org

We will be having
**Boiled Crawfish,
Jambalaya & a
Snowball Truck!**



RAFFLE TICKETS

for \$100.00 each or if you buy 4 you get the 5th one FREE!

Please see below for some of the straws that will be on the table.
We will also be having lots of lagniappe on the tables as well.

NEW TO OUR XTREME TEAM

Purple 286

*Buck Fawn
From the High Roller Big Buck Draft*

Masterpiece	Sudden Express	Express
	Prpl 11	Hardcore Express
	Miss Potrait	Hardcore
	Red 80	Roller Sister
Black 820	Freeze Frame	Yardstick
	P43	Shadow
	Dynomite's Dam	Shadow

Purple 268

*Buck Fawn
From the High Roller Big Buck Draft*

Iz' So Easy	Sudden Express	Express
	R72	Prpl 11
	Shadow	Maxbo
	Pink 36	Superdoe
	Horsepower's Dam	Shadow Dam

2B Plenty Wide's
Perfection
2B Outbound
2B PW2
2B Royal Flush
2B Cajun Claw
2B Mr. Clean
2B G-3
2B Pablo's Boom
2B Cash
XWL Tombstone
Danger's Ace
Maxbo Extra
Armani
Mega



DTW Knockout
DTW Yellowstone
DTW Express Jr.
DTW Rolex Double Drop
G2 (Boom's TNT)
Boom's Orange 501
V-Tex Hoyt
Louisiana Bonehead
Sky High
Simply Amazing
Big Easy
Lethal Weapon
AAU Tango
Rainbow



2017 Annual Farm Raised

ANTLER Competition

WOL will be holding our
Annual Farm Raised Antler Competition
at our upcoming show...

**BRING YOUR HORNS
TO ENTER IN THE FOLLOWING CATEGORIES:**

- Widest Spread
- Longest Tine
- 1 Year Old Typical
- 1 Year Old Non Typical
- 2 Year Old Typical
- 2 Year Old Non Typical
- Mature Typical
- Mature Non Typical

There will be a \$25.00 entry fee for each buck entered.
The first place winners will receive a
Yeti Hooper 20 Cooler and a plaque.
The second place winners will receive a plaque.

WOL would like to say a special Thank You to Purina
& their partners for sponsoring this competition.



PURINA®

Spencer's Feed & Seed
Sullivan's Feed & Farm Supply
Town & Country Sportsman Haven

*You must be a current WOL Member to enter.
Deer must be raised in Louisiana.*

Show Your Support to WOL
BUY A T-SHIRT ^{ONLY} **\$15**
- WEAR IT WITH PRIDE -



CONSIGNORS

Farm Name	Name	Page #
2 Brothers Whitetails	David Claunch	25
7C's Whitetails	Shiloh Sosa	32, 43, 60
Andrews Whitetails	Mark Andrews	15, 61, 66
Antler Shed Deer Blinds	Danny Weaver	21
Bon Temps Whitetails	Candice Jernigan	77, 79
Dakota Whitetails	Jim Moses	65
Daniel Thomas Whitetails	Daniel Thomas	19, 53
Diamond "J" Ranch	Heab Jeane	27, 35
Double D Whitetails	Henry Driskell	37, 53, 64, 74, 75
Double Dime Whitetails	Jordan Smrekar	15, 29, 33, 54, 74
Elam Woods Whitetails	Bill & Pam Holdman	23, 29, 45, 51, 57, 69, 73
Gap Ridge Whitetails	Dave & Johnny Lapp	67, 73
KT Crawfish & Deer	Kurt Goebel	17, 58
Lone Hollow Whitetails	Jeff Carr	17, 20, 32
Rockin' R Whitetails	Nathan Ross	77
RW Trophy Whitetails	Robert Williams	43, 70
The Whitetail Guide	Elam Lapp, Jr / Ivan Lapp	21
Toro Whitetails	Donny Soderberg	55
Trophies Unlimited WTs	Steve Moss	36, 63

ADVERTISERS

Farm Name	Page #	Farm Name	Page #
2 Brothers Whitetails	24	KT's Crawfish & Deer	16
7C's Whitetails	38	Purina	12
Andrews WTs of LA	14	Rock Star WTs	Back Cover
Bon Temps Whitetails	78	Rock Star / 7C's	I.S. Back Cover
Bowman's Xtreme WTs	6	Rockin' R Whitetails	76
Daniel Thomas WTs	18, 52	RW Trophy Whitetails	30
Diamond "J" Ranch	34	Trophies Unlimited WTs	62
Double Dime WTs	I.S. Front Cover	Whitetail Properties Real Estate	80
Elam Woods WTs	22, 28, 44, 50, 56, 68, 72	WinnLa Deer Ranch	40-41
		Xtreme Whitetails of LA	48

DONATIONS

Farm Name	Page #
Florence Farms	39 (Silent)
Gap Ridge Whitetails	64
Gatlin Feed	61 (Silent)
KT Crawfish & Deer	45
Lone Hollow WTs	17
Lone Hollow WTs	20
Lone Hollow WTs	32
Mid Point Feed & Seed, LLC	57 (Silent)
O'Neals Farm & Garden, LLC	55
Pnuedart	23 (Silent)
Purina	13
Purina	46 (Silent)
Record Rack	47 (Silent)
RW Trophy Whitetails	31
RW Trophy Whitetails	67
Stay Tuff Wire	69
Superior Milk Replacers, Inc.	27
The Whitetail Guide	21
Toro Whitetails	55
Whitetails of Louisiana	37
Whitetails of Louisiana	35
Whitetails of Louisiana	13
Whitetails of Louisiana	20
Whitetails of Louisiana	33
WinnLa Deer Ranch	59
Xtreme WTs of LA	49
Dr. Clark Cooper	51
Black Market WTs	58
Dakota Whitetails	65

INDEX

Thank You For Your Participation

Thank You For Your Participation





Animals speak louder than words. Our unique blend of minerals combined with AntlerMax® By-Pass Protein Technology allows key amino acids to be absorbed in the small intestine, which helps maximize every buck's genetic potential for antler growth. Your local Purina retailer can tell you more than this ad ever could.

Or visit PurinaMills.com/AntlerMax

©2016 Purina Animal Nutrition LLC. All rights reserved.



FEED GREATNESS™



2017 WOL EXPO & CRAWFISH BOIL

PURINA
New Braaufels, TX



Scott Hohensee
Ph: 210-288-2956
Email: scotthohensee@yahoo.com
www.website.com

Donation

PURINA ANTLERMAX FEED



40 bags of Purina AntlerMax Breeder 17-6.
Winning bidder must pick up Purina Certificate and present to Purina.

WHITETAILS OF LOUISIANA
PO Box 436, Folsom, LA 70437



W.O.L.
Ph: 985-892-0056
Email: whitetailsoflouisiana@gmail.com
www.whitetailsofla.com

WOL LOT

FRONT COVER OF WOL 2018 AUCTION & BENEFIT AUCTION CATALOG



WWW.WHITETAILSOFLA.COM



Andrews Whitetails Of Louisiana

2016 Breeder Bucks



Louisiana Bonehead @ 3
Scored 279 7/8"
28" Inside Spread

Big Boy @ 3

Scored 224 5/8"
28" Main Beams



Marion, La.

Mark Andrews

Cell: 318-245-3411

Home: 318-292-5622

Email: mandrews@bayoucable.com

Web: AndrewsLouisianaWhitetails.com

Doe Fawns

Stocker Bucks

Breeder Bucks

Open/Bred Does

DOUBLE DIME WHITETAILS

Llano, TX

LOT
3

Jordan Smrekar

Ph: 214-417-6217

Email: doubledimewhitetails@yahoo.com

www.DoubleDimeWhitetails.com

Consignment

1-3 STRAWS OF HEISMAN

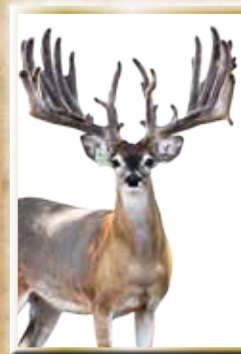

HEISMAN

Heisman

DNA# 26459

Gladiator
312"

Green 474

Moe

86C

Jumper Bro

Yellow 366

Clint

96

PB

24A

Mighty Mouse

White 626

Ground Zero

Blue 107

Buyer of this lot will be entered into Double Dime's Golden Ticket Drawing!!

Heisman 301" @5 is the foundation breeder buck at Double Dime Whitetails. He has the look we set out to produce. They just don't get any better looking than Heisman.

ANDREWS WHITETAILS

Marion, LA

LOT
4

Mark Andrews

Ph: 318-245-3411

Email: mandrews@bayoucable.com

www.andrewslouisianawhitetails.com

Consignment

PURPLE 30, 2016 DOE



LOUISIANA
BONEHEAD

Purple 30

DNA# 229935

Louisiana
Bonehead

279 7/8",
28" I.S.

Big Mama

Louisiana Trigger

Louisiana Creole

Little Thunder

White 10

Louisiana Tucker

Louisiana Queen B

Louisiana Tucker

Louisiana Super Mom

Thunder

Blazer Doe

Maverick

Buddy-Scar Doe

Purple 30 is a half Louisiana, half northern doe. Her mother is out of the Patrick line, which seems to do well in the south. We have had her for five years and she produces big, clean typicals. She is a calm 15-20 footer. Purple 30 is the sister to Big Boy, 224 5/8" typical @3. Louisiana Bonehead scored 279 7/8" , 28" Inside Spread, and is pure Louisiana!! Visit us at our booth for more information.

K-T's CRAWFISH & DEER

Bottle Fed Fawns

Kurt Goebel

Tina Goebel

2003 CWD



BRING QUALITY TO YOUR FRONT DOOR WITH PROVEN GENETIC LINES

Come & get you some... we got um!

337-246-1706

ktscrawfish@yahoo.com

Bred Does FOR SALE

Breeder Bucks FOR SALE

Dangerous Lightning & K-T's Thunder

Chootum & Tree Shaker COMING SOON!

LONE HOLLOW WHITETAILS
Mountain Home, TX

LOT 5

Jeff Carr
Ph: 423-304-4725
Email: jeff@lonehollowwhitetails.com
www.lonehollowwhitetails.com

Consignment / Donation



GLADIATOR II

3 STRAWS OF SEMEN, GLADIATOR II



Gladiator II is the "King Of Kings", sire to Express. He is also Gladiator III's sire, as well as to many other great breeder bucks, too many to list. It is needless to say more as his record speaks for itself.

KT CRAWFISH & DEER
Elton, LA

LOT 6

Kurt Goebel
Ph: 337-246-1706
Email: ktscrawfish@yahoo.com

Consignment



DANGER'S ACE

K-T'S YELLOW 77, 2016 BOTTLE FED DOE

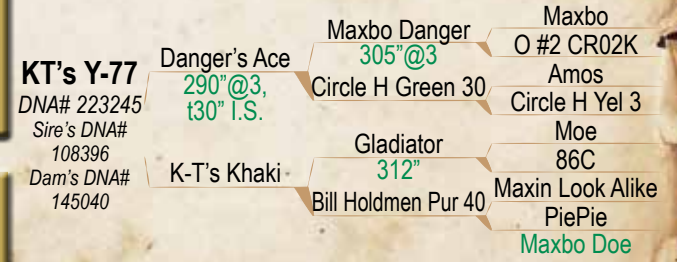

GLADIATOR

2016 Yearling bottle fed doe out of Danger's Ace and a Gladiator Doe. This doe is sure to be an Ace in the Hole. Breeding Options available.

**DANIEL THOMAS
WHITETAILS**
Springhill, LA



Daniel Thomas
Ph: 318-469-9404
Email: dbthomas40@gmail.com
www.danielthomaswhitetails.com

Consignment

3 STRAWS OF SEMEN, MIX & MATCH



KNOCKOUT



YELLOWSTONE

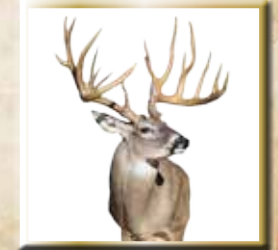

EXPRESS JR.

3 Straws of Semen...Mix & Match from these 3 gorgeous sires:
Knockout DNA# 203322 (420"@3),
Yellowstone DNA# 169325 (305"@2),
Express Jr. DNA# 169348 (251 6/8"@2)

**DANIEL THOMAS
WHITETAILS**
Springhill, LA



Daniel Thomas
Ph: 318-469-9404
Email: dbthomas40@gmail.com
www.danielthomaswhitetails.com

Consignment

2 STRAWS OF SEMEN, MIX & MATCH



DREAM ROLEX



ROLEX DOUBLE DROP

Two straws, mix and match, of Dream Rolex DNA#50271 655"@4 and/or Rolex Double Drop DNA#50272 320"@3. Dream Rolex won NADeFA's highest scoring non-typical 3 yr. old and also won NADeFA's largest mainframe 3 yr. old measuring 266". At 4 he scored an amazing 655", winning NADeFA's mature non-typical whitetail award. This put him at the top of the ranks making him the largest whitetail ever scored at NADeFA. He was known for his toughness in carrying all 3 of these racks until rub out time. Dream Rolex's sons are unbelievably large, beautiful and mostly typical, and very early maturing. His daughters are showing up all over the country producing large, mostly typical, early maturing bucks. Rolex Double Drop scored 360"@3. He lived up to his name with all 3 of his racks having 2 beautiful drops on each side. He was Dream Rolex's womb brother, putting them in the running for one of the largest sets of womb brothers ever born. Green 90, the anchor doe for Dream Rolex and Rolex Double Drop, is Thance's mom, which is the big beautiful typical. One of his daughter's sons, Surprise Express, won Texas Golden Buck in the 2 Yr. Category.



**KNOCKOUT
3 YRS. OLD**

**DTW
EXPRESS JR.
2 YRS. OLD**



**DTW
YELLOWSTONE
2 YRS. OLD**

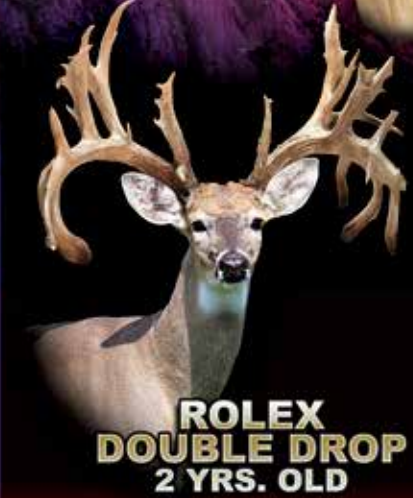

**ROLEX
DOUBLE DROP
2 YRS. OLD**



**DREAM ROLEX
655"@4**

WHITETAILS OF LOUISIANA

PO Box 436, Folsom, LA 70437

LOT 9

W.O.L.

Ph: 985-892-0056

Email: whitetailsoflouisiana@gmail.com
www.whitetailsofla.com

WOL LOT

FRONT INSIDE COVER OF WOL 2018 AUCTION & BENEFIT AUCTION CATALOG



Front Inside Cover



LONE HOLLOW WHITETAILS

Mountain Home, TX

LOT 10

Jeff Carr

Ph: 423-304-4725

Email: jeff@lonehollowwhitetails.com
www.lonehollowwhitetails.com

Consignment / Donation



G3

G3
DNA# 142529

3 STRAWS OF SEMEN, G3



G3 is one of the hottest bucks in Texas at this time and he is beginning to make his name in the north as well. As a 2 yr. old, G3 scored 360" and had a 33 1/2" I.S., making him one of the widest and highest scoring 2 yr. olds out there that have "The Look". G3 is 15/16 Texas, with Flees Bucky thrown in, and every deer in his pedigree has been proven over and over.

ANTLER SHED DEER BLINDS

Shreveport, LA

LOT 11

Danny Weaver

Ph: 318-347-3524

Email: dannyweaver@aol.com
www.laguarddog.com

Consignment

4X6 DEER BLIND STAND

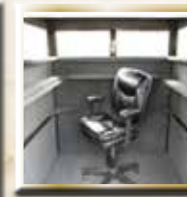

360° view. Has horizontal, sliding, tinted windows (hard to see in; easy to see out). Drip ledges are over all windows! All stands come w/welded sockets and will accept wood 4 x 4 posts instead of our steel ones. Interior walls, ceiling, floors, shelves are carpeted are the quietest stand on the market. Stands have 2 elbow rests strategically positioned for a 360° shot from any window. 4' wide blind has a 6' 5" ht., floor to ceiling peak.

THE WHITETAIL GUIDE

LOT 12

Elam Lapp, Jr / Ivan Lapp

Ph: 877-269-9091 / 717-692-0527

Email: whitetailguide08@gmail.com
www.thewhitetailguide.com

Consignment / Donation

A COMPLETE SET OF WHITETAIL GUIDES



We are selling 3 Complete Sets Total...
(12 Hard Cover Volumes per set).
Each Set will be sold separately.

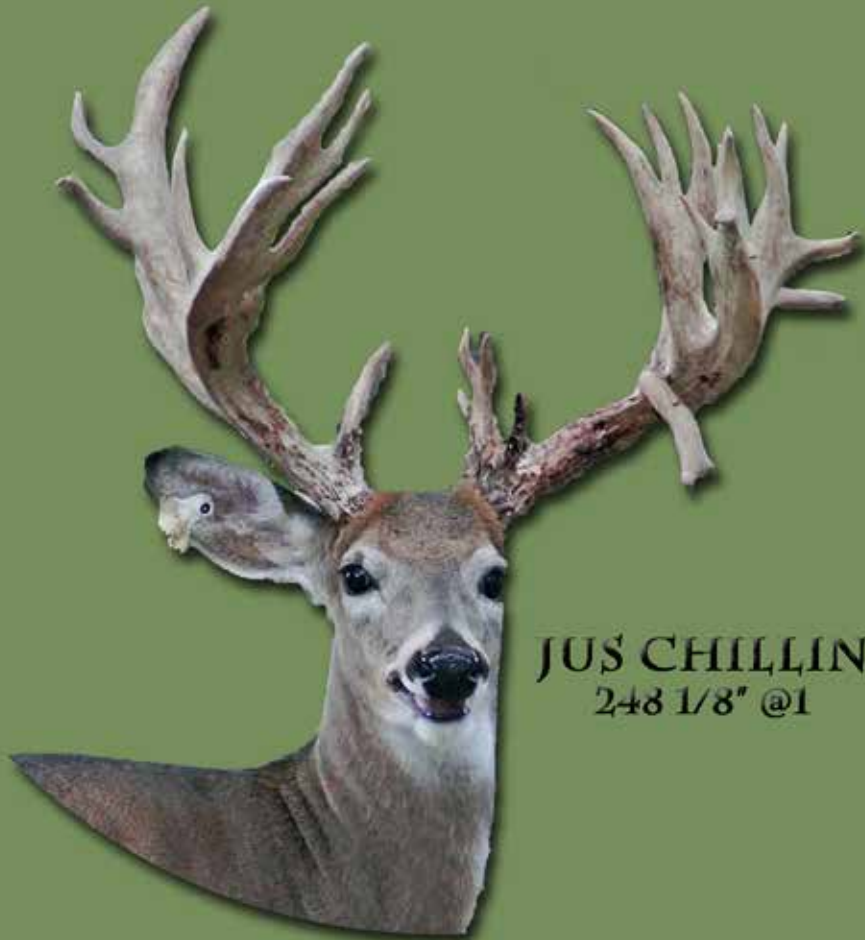

JUS CHILLIN
248 1/8" @1

PNUEDART

15223 Route 87 Highway
Williamsport, PA

LOT
13

Ph: 570-323-2710
Email: info@pneudart.com
www.pneudart.com

Donation / Silent

PNEU DART MODEL 190 B



Our short-range Model 190B projector is the answer to the requests we have had for an inexpensive emergency-type projector. Not recommended for RDD Devices over 3 cc. Model 190B Specifications, Stock and Action - Benjamin Sheridan, Overall Length - 13 1/2", Barrel - 13mm caliber Smooth Bore, Sights - Open, Weight - 3 lbs. Range - 5 to 50 feet with 1 cc Type 'P' disposable RDD Devices controlled by number of strokes when pumping air into the projector and knurled power control knob on valve on bolt. Minimum - 3 pump; Maximum - 8 pumps

**ELAM WOODS
WHITETAILS**

Winnsboro, LA

LOT
14

Bill & Pam Holdman
Ph: 318-381-1534
Email: bill@amethystconstruction.com
www.elamwoodswhitetails.com

Consignment

BLUE 49, 2016 DOE



MICKEY @1

BI 49
DNA# 219099
Sire's DNA# 196337
Dam's DNA# 190845

Mickey
238" @2

Cinnamon

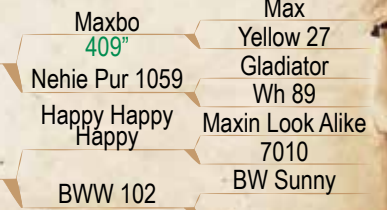

Lester Doe

BL 49 - 2016 doe live bred to any sire on my farm this fall. Mickey was 238" @2 with huge frames - Happy, Happy, Happy was 364" @3 + 31 1/2" wide. W102 is Granddam to several bucks over 300" for me. Pick up January or delivery for \$2.50/ loaded mile.



BILL & PAM HOLDMAN * 643 ELAM WOODS ROAD * BASKIN, LOUISIANA
318-381-1534 * BILL@AMETHYSTCONSTRUCTION.COM



OUTBOUND @ 3YRS

**BIG CLEAN TYPICALS
ARE NO ACCIDENT...
IT'S THE 2B DNA!**

Breed with our *Texas bred sires* or lay
a foundation for your herd with *Texas
bred does* that consistently produce
BIG OPEN FRAMES !
CWD MONITORED YEAR 10

THOR @ 2YRS



TREY BOLLINGER --- 985-969-6083
BRANDON BOLLINGER --- 985-264-3437
DAVID CLAUNCH --- 985-517-2774
2BROTHERSWHITETAILS.COM



**2 BROTHERS
WHITETAILS**
Loranger, LA

LOT
15

David Claunch
Ph: 985-517-2774
Email: dclaunch@gulfcraneservices.com
www.2brotherswhitetails.com

Consignment



2B PINK 26, DOE

2B Pink 26
DNA# 220230
Sire's DNA#
141939
Dam's DNA#
168049

2B EC2s 727

2B EC2 Y12

2B Yellow 28

2B Green 30

V-Tex Plenty Wide

2B White 33

V-Tex Eagle Claw
2B Mama Claw
V-Tex Gladiator
2B White 51
MR Bambi Sawblade
Red 30
V-Tex Black Eagle
Yellow 1060

VTEX PLENTYWIDE

Pink 26 is EC2 over Plentywide. We plan to breed her to Outbound. Will be bred this coming breeding season and delivered in February of next year.

Attention to the Winning Bidder of our 2 Doe Lots...

Doe buyers will receive a chance at winning 5 straws, one straw from each buck,
Giving you a 50/50 chance at winning 5 straws:

(1) Cajun Claw (1) Eagle Claw (1) Perfection (1) Outbound (1) Perfecto

**2 BROTHERS
WHITETAILS**
Loranger, LA

LOT
16

David Claunch
Ph: 985-517-2774
Email: dclaunch@gulfcraneservices.com
www.2brotherswhitetails.com

Consignment



2B PINK 46, DOE

2B Pink 46
DNA# 228718
Sire's DNA#
168050
Dam's DNA#
180895

2B PWs Tex

V-Tex Plenty Wide

268" Typical

2B Yellow 9

2B Green 121

V-Tex Wide One

30"+ I.S. @2

2B Yellow 26

MR Bambi Sawblade
Red 30
V-Tex Black Eagle
Blue 12
V-Tex Plenty Wide
V-Tex White 15
V-Tex Gladiator 727
2BV Yellow 30

VTEX PLENTYWIDE

Pink 46 is Plentywide over Gladiator 727. We plan to breed her to Eagle Claw. Will be bred this coming breeding season and delivered in February of next year.

Attention to the Winning Bidder of our 2 Doe Lots...

Doe buyers will receive a chance at winning 5 straws, one straw from each buck,
Giving you a 50/50 chance at winning 5 straws:

(1) Cajun Claw (1) Eagle Claw (1) Perfection (1) Outbound (1) Perfecto

CIRCLE T FARM SUPPLY
Franklinton, LA

LOT 17

Ph: 985-839-5408
Contact David Claunch w/ any questions...985-517-2774

Donation / Silent

BAGS OF FEED: NUTRENA BRAND



- 1 Bag of Nutrena 20% Deer & Elk,
- 1 Bag of Nutrena 16% Deer & Elk,
- 1 Bag of Nutrena Golden Deer Nugget,
- 1 Bag of Nutrena Sportsmen 20.

DIAMOND "J" RANCH
Haughton, LA

LOT 19

Heab Jeane
Ph: 318-470-7623
Email: htjeane@aol.com
Find us on Facebook @ Diamond J Ranch

Consignment

1 STRAW OF DTW HOLLYWOOD



DTW HOLLYWOOD

Hollywood
DNA# 132032

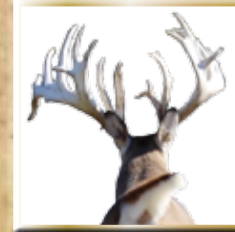

DTW HOLLYWOOD

High Roller 418"	Sundance	Magnum
	Magnum Doe	Magnum
Orange 18	Maxbo 409"	Max
	Sundown Doe	Yellow 24
		Sundown

Selling 1 straw of DTW Hollywood.
DTW Hollywood 2016 cutoffs scored 304 1/2" @4!!

D&K DESIGN

LOT 18

Kathy Giesen
Email: advertising4@mac.com

WOL LOT / Silent

BACK COVER OF THE SPRING 2018 WOL QUARTERLY NEWSLETTER



Back Cover of the Spring 2018 Louisiana Quarterly Newsletter. Email Ads & Questions to Kathy Giesen, D&K Design @ advertising4@mac.com

SUPERIOR MILK REPLACERS, INC.
Waterloo, IL

LOT 20

Kim Holtgrieve
Ph: 618-939-9105
Email: kim@superiormilk.com
www.superiormilkreplacers.com

Donation / Silent

20LB PAIL OF SUPERIOR MILK REPLACER



20 lb. Pail of Superior Milk Replacer.... +free Shipping.
Buyer, Please pick Up your certificate.

2016 BREEDER BUCKS

CROWN OF THORNS @ 1
TRIPLE CROWN /
GLADIATOR
DNAS 196404



JETHRO @ 2
MONARCH I / MAXBO
BW SUNNY / DRIFTWOOD
BUCKY
DNAS 196533

RISING SUN @ 2
GLADIATOR /
MAXBO XL /
SUNDOWNER
DNAS 196327

ALL PRZ
TAKEN
5.23.16

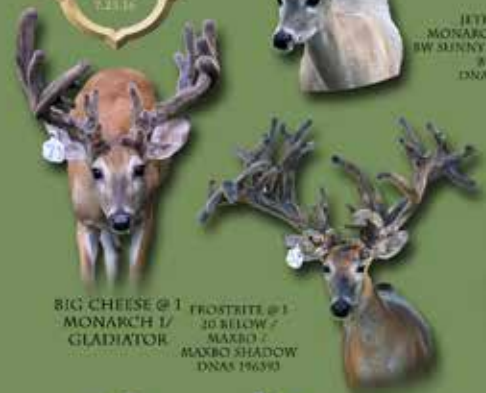

BIG CHEESE @ 1
MONARCH I /
GLADIATOR

FROSTBITE @ 1
20 BELOW /
MAXBO /
MAXBO SHADOW
DNAS 196593

SAGGY PANTS @ 2
PANTS ON THE
GROUND /
HEATSTROKE MOM
DNAS 196332

FROZEN @ 1
FREEZEFRAME /
SHADOW /
SUNRISE
DNAS 196363



20 BELOW @ 4
20-28 / POWERRBALL
DNAS 127429

ROLL ON @ 2
GLADIATOR /
ROLEX /
MAXIMUS CR
DNAS 196333

GREY GHOST @ 2
MONARCH SUPREME /
GLADIATOR /
MAXIN ALIKE
DNAS 196331

CUSTOM
BREEDINGS
AVAILABLE



AVAILABLE
SEMEN
OPEN-BRED DOES
BREEDER BUCKS
STOCKER BUCKS

BILL & PAM HOLDMAN * 643 ELAM WOODS ROAD * BASKIN, LOUISIANA
318.381.1534 * BILL@AMETHYSTCONSTRUCTION.COM

DOUBLE DIME WHITETAILS

Llano, TX

LOT
21

Jordan Smrekar

Ph: 214-417-6217

Email: doubledimewhitetails@yahoo.com
www.DoubleDimeWhitetails.com

Consignment



1-3 STRAWS OF TRIPLE OUGHT



TRIPLE OUGHT

Triple
Ought

DNA# 69385

Gladiator
312"

Blue 28

Moe

86C

Monarch

301 7/8"

White 10

Clint

96

PB

24A

Longhorn

Red 55

727

RW Cactus

Buyer of this lot will be entered into Double Dime's Golden Ticket Drawing!!

Triple Ought 289" @ 4 is one of the best bucks we have ever produced. He has the look with 15" tines, 30" beams, 8 tines over 12" and the pedigree to match his all Texas looks.

ELAM WOODS WHITETAILS

Winnsboro, LA

LOT
22

Bill & Pam Holdman

Ph: 318-381-1534

Email: bill@amethystconstruction.com
www.elamwoodswhitetails.com

Consignment

DESIGN A 2018 DOE FAWN! YOUR OWN SUPERDOE



VOODOO MAGIC

First pick a straw of semen from these sires:
Gladiator XL, Voodoo Magic, Maxbo, Gunslinger,
Monarch Supreme, Monarch I, or Big Sir.

Then choose from these 4 does:

- 1) Grey Ghost Womb Sister (DNA# 190843)
(Monarch Supreme / Gladiator / Maxin Alike)
- 2) 20 Below's Womb Sister (DNA# 127430)
(20-28 / Power Ball / Superstar / Website's Womb)
- 3) Frostbite's Mom (DNA# 127417)
(Maxbo / Shadow / Sunrise / Goliath / Mary)
- 4) Crown of Thorn's Womb Sister (DNA# 196402)
(Triple Crown / Gladiator / Maxin Alike)

I will AI in Nov. 2017 on my farm. You pick up doe fawn in May 2018 after started on bottle or Mrs. Pam will bottle feed it for you. If your doe does not have a doe fawn or does not take to AI, you can choose a doe fawn from the other does bred to your buck of choice or doe fawn out of your doe choice to backup buck, or you can receive your money back. Anyway you pay nothing on this lot until you pick up your fawn. I will even pay the WOL commission. This fawn can go to any state that accepts deer.

YEARS OF BREEDING FOR

BIG-FRAMED Typical!



MONARCH I
DNAS# 7347



HIGHARCHY
DNAS# 140598



SUPREME
DNAS# 58392



SUPREME HIGH
DNAS# 175162



WINCHESTER
DNAS# 168274

RW
Trophy Ranch Ltd.

WWW.RWTROPHYRANCH.COM

ROBERT WILLIAMS (972) 524-3500 | MAREE LOU WILLIAMS (214) 808-7680
11141 County Road 2316 | Terrell, TX 75160 | Fax: 972-524-3400 | Email: trophyranch@airmail.net

2017 WOL EXPO & CRAWFISH BOIL

RW TROPHY WHITETAILS
Terrell, TX

LOT
23

Robert & Maree Lou Williams
Ranch: 972-524-3500 • ML: 214-808-7680
Email: trophyranch@airmail.net
www.rwtrophyranchtx.com

Donation

3 STRAWS OF BAMBI DAGGER DROP



DAGGER DROP

	Bambi Dagger Tine	Bambi Jr.
Bambi Dagger Drop DNA# 4574		---
	Yellow 98	---
		Tragott's Fancy Paco Doe

FARM SUPPLY CENTER
Mer Rouge, LA

LOT
24

Lane Pipes
Ph: 1-800-841-3543
Email: jdchandler94@yahoo.com

Donation / Silent

MR. BUDDY PORTABLE HEATER



Mr. Heater, Portable indoor safe propane heater. 4,000-9,000 BTU/HR. Fold Down Handle for Compact Storage, Swivel Out regulator for easy fuel connection. Single Control for starting and heat adjustment. Low Oxygen safety shut-off system, and tip over shut-off. Heats up to 200 square heat for up to 110 hrs. Any questions please contact Dylan Chandler 318-243-1281

WWW.WHITETAILSOFLA.COM

7C'S WHITETAILS
Freer, TX

LOT 25

Shiloh Sosa
Ph: 956-285-0041
Email: shiloh.sosa@chouest.com
www.7cswhitetails.com

Consignment



OUTRIGGER



BIG DREAM

CHOICE BRED DOE: W5107 OR W5108

Showcasing 2017 Fawns
W5107 DNA# 219687
W5108 DNA# 210517

Big Dream 228" @2, 278" @3 30" I.S.
W5107 & W5108
Selling This Doe

Max Dream	Max B5-10
B0077	Shadow
Outrigger	W730 Big Boy Doe
	Powerball
	O-16
GM P-1075	7C's Big Boy
	GM Or 33 Northern

If your looking for width heres your shot at 30" on 30" wide genetics... We are selling Choice W5107 or W5108 Outrigger (over 30" I.S.) does out of a Big Boy daughter... Big Boy has been my number one influence in width production from his female line and this year with his son Big Sky who is over 30" inside. These girls are being sold AI bred to Big Dream who is also over 30" wide. The offspring from these girls and this breeding will be DOUBLE BIG BOY!!! Wow!!! If these girls miss to Ai ill give buyer a free Straw of semen. For two times the money buyer can take both girls home.

LONE HOLLOW WHITETAILS
Mountain Home, TX

LOT 26

Jeff Carr
Ph: 423-304-4725
Email: jeff@lonehollowwhitetails.com
www.lonehollowwhitetails.com

Consignment / Donation

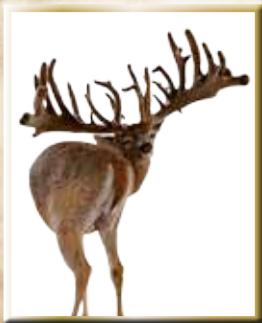

GXL

3 STRAWS OF SEMEN, GXL

GXL DNA# 94109

Maxbo XL 465"	Maxbo 409"	Max Yellow 27
JRV Buddy Doe	Buddy	---
846	Gladiator II 327" @3	Gladiator Brandi
	302	---
		LB 06

At 2 yrs. old Gladiator XL scored 358 4/8" with and 8x7 frame and 24 1/2" I.S.
At 3 GXL held the new world record for typical mainframe, 295 7/8" SCI with a 29 6/8" I.S. and an overall gross score 392 7/8".

WHITETAILS OF LOUISIANA
PO Box 436, Folsom, LA 70437

LOT 27

W.O.L.
Ph: 985-892-0056
Email: whitetailsoflouisiana@gmail.com
www.whitetailsofla.com

WOL LOT

INSIDE BACK COVER OF WOL 2018 AUCTION & BENEFIT AUCTION CATALOG



I.S. Back Cover



DOUBLE DIME WHITETAILS
Llano, TX

LOT 28

Jordan Smrekar
Ph: 214-417-6217
Email: doubledimewhitetails@yahoo.com
www.DoubleDimeWhitetails.com

Consignment

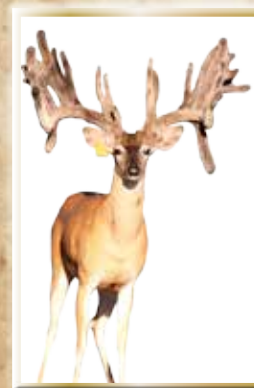

HEISBO

1-3 STRAWS OF HEISBO

Heisbo DNA# 141658

Heisman 301"	Gladiator 312"	Moe 86C
Red 912	Green 474	Jumper Bro Yellow 366
	Maxbo 409"	Max Yellow 27
	Blue 217	Mighty Mouse Yellow 027

Buyer of this lot will be entered into Double Dime's Golden Ticket Drawing!!

Heisbo is the best Heisman son to date. We hope he can pick up where his father left off. He has the same majestic look, huge brows, double drops, and a 6x6 frame.



DIAMOND J RANCH

NEW HOME OF
HOLLYWOOD
DON'T MISS OUR
AUCTION LOTS

HALF BROTHERS



Lot 1
Hollywood
Semen Lot

HOLLYWOOD

304 5/8" @4

PANORAMA

288" @4



Lot 2
Choice 2017 Doe Fawn
...We Bred 8 of Our Panorama Does to Hollywood. These fawns will have a tremendous pedigree, all you have to do is choose the anchor doe.

- High Roller Sundance
- Magnum Doe
- Orange 18 Maxbo
- Sundown Doe
- PANORAMA High Roller
- D.H. Ellie May (Route 66/Bionke)

Choice of 8
Panorama
Does

f HERB JEANE 318-470-7623
498 Jones Rd. | Haughton, LA 71037
Email: htjeane@aol.com

WHITETAILS OF LOUISIANA

LOT 29

PO Box 436, Folsom, LA 70437

W.O.L.

Ph: 985-892-0056

Email: whitetailsoflouisiana@gmail.com

www.whitetailsofla.com

WOL LOT

CENTER SPREAD OF WOL 2018 AUCTION & BENEFIT AUCTION CATALOG



Center Spread

DIAMOND J RANCH

Haughton, LA

LOT 30

Herb Jeane

Ph: 318-470-7623

Email: htjeane@aol.com

Find us on Facebook @ Diamond J Ranch

Consignment

2017 DOE FAWN

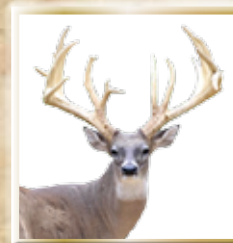

DTW HOLLYWOOD

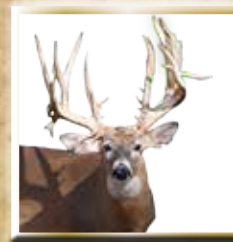

DTW PANORAMA

Showcasing
2017 Fawn

DNA# TBD

Sire's DNA#
132032

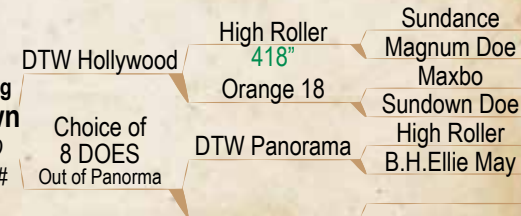

Listen Up on this one boys. We are selling a Choice Doe Fawn out of 8 Panorama does that were all bred to Hollywood. The sky is the limit here. Panorama and Hollywood are half brothers, and both have a beautiful looking mainframe that is just impressive to look at. These fawns are bred to produce.

CIRCLE T FARM SUPPLY
Franklinton, LA

LOT
31

Ph: 985-839-5408
Contact David Claunch w/ any questions...985-517-2774

Donation / Silent

BAGS OF FEED: PURINA BRAND



1 Bag of Purina Antlermax 17-6,
1 Bag of Purina Watershield Deer 20,
1 Bag of Purina Deer Mineral.

Contact David Claunch, 2 Brothers Whitetails w/ any questions (985-517-2774)

TROPHIES UNLIMITED WHITETAIL
Chico, TX

LOT
32

Steve Moss
Ph: 940-390-4739
Email: trophiesunlimitedwhitetail@yahoo.com
www.trophiesunlimitedwhitetail.com

Consignment

1 STRAW OF PABLO SEMEN



ABILENE

Pablo
DNA# 19310
Sire's DNA# 184048
Dam's DNA# 43606

V-Tex Yellow 93
aka Marks Hondo

1053

One of the most proven sires in Texas.
Consistant in throwing typical big frames with lots of width.
Sire to Abilene 38 1/2" Wide and many other breeder bucks.

WHITETAILS OF LOUISIANA
PO Box 436, Folsom, LA 70437

LOT
33

W.O.L.
Ph: 985-892-0056
Email: whitetailsoflouisiana@gmail.com
www.whitetailsofla.com

WOL LOT

BACK COVER OF WOL 2018 AUCTION & BENEFIT AUCTION CATALOG



Back Cover



DOUBLE D WHITETAILS
Opelousas, LA

LOT
34

Henry Driskell
Ph: 337-304-5171
Email: henry.driskell@louisianacat.com

Consignment

1 STRAW SEMEN, MEXICAN MARTINI



MEXICAN MARTINI



Mexican Martini
DNA# 55476

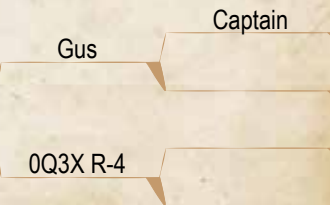

Mexican Martini 208" beautiful typical.
100% Pure Texas genetics.



THINK BIG, DREAM BIG, BELIEVE BIG...
& THE RESULTS WILL BE BIG



Big Sky

350" x 3, 35" x 18
Big Boy Son

Big Shady

2yrs. old, @our only antlered Big Stitch Son
Big Stitch/Shadow/Big Boy

Big Dream

Max Dream / Shadow / Big Boy



SHILOH SOSA Cell: 956. 285.0041 • Email: shiloh.sosa@chouest.com
WWW.7CSWHITETAILS.COM

2017 WOL EXPO & CRAWFISH BOIL

**7C'S
WHITETAILS**
Freer, TX

LOT
35

Shiloh Sosa
Ph: 956-285-0041
Email: shiloh.sosa@chouest.com
www.7cswhitetails.com

Donation

**1 STRAW SEMEN,
CHOICE FROM OUR 3 "BIG" BUCKS**



BIG SKY

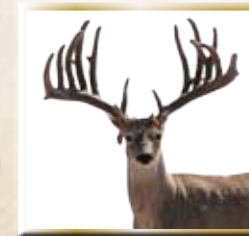

BIG DREAM



BIG SHADY

Choice 1 Straw of Semen from these 3 Bucks:
Big Shady, Big Dream, or Big Sky.
Think Big, Dream Big, Believe Big... & The Results will be big is what we believe.
You won't go wrong with these boys.

**FLORENCE
FARMS**
Gueydan, LA

LOT
36

Ronald Winch
Ph: 337-652-7356
Email: rwinch@hotmail.com

Donation / Silent

**\$300 GIFT CARD TO
G&H OUTDOOR STORE**



G&H Outdoor Store is located 300 1st St. • Gueydan, LA 70542
PH: 337-536-6751
Visit us Online at www.ghoutdoor.com

WWW.WHITETAILSOFLA.COM



Winnla Deer Ranch
Owner - Bill Busbice
Manager - Lloyd Gough
Ph: (318) 277-6245
E-mail: lloydg277@icloud.com

D&K DESIGN

LOT
37

Kathy Giesen
Email: advertising4@mac.com

WOL LOT

**FRONT COVER
OF THE FALL 2017
WOL QUARTERLY NEWSLETTER
WITH A "FARM FEATURE" ARTICLE**



Front Cover of the WOL Quarterly Newsletter, Fall 2017. Included with the Front Cover, is a 1-2 page Farm "Feature" Article. (journalist available to write the story).
Email Ads & Questions to: Kathy Giesen, D&K Design
Email: advertising4@mac.com

**2 BROTHERS
WHITETAILS**
Loranger, LA

LOT
38

David Claunch
Ph: 985-517-2774
Email: dclaunch@gulfcraneservices.com
2brotherswhitetails.com

Donation

1 EXOTIC HUNT



1 Exotic Hunt: Fallow or Sika. Depending on Availability. We are located in Loranger, Louisiana, which is 60 miles from New Orleans and the same distance from Baton Rouge. With gently rolling hills and hardwood bottoms, this area displays some of Louisiana's most beautiful landscape.
2 Brothers specialize in deer farming, growing some of the biggest bucks find in South Louisiana. We anticipate each year with great excitement and look forward to producing the best.

**7C'S
WHITETAILS**
Freer, TX

LOT
39

Shiloh Sosa
Ph: 956-285-0041
Email: shiloh.sosa@chouest.com
www.7cswhitetails.com

Consignment

3-5 STRAWS OF CHOICE SEMEN



BUSHWACKER

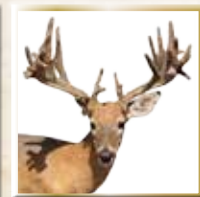

WICKED DREAMS @1

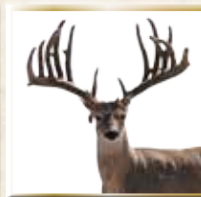

BIG DREAMS



BIG SHADY

Choice 3-5 Straws of Semen off anything 7C's has alive and standing stud. Buyer may choose up to 3 straws of one buck.
Choice includes bucks like:
Big Dream, Big Shady, Bushwhacker, Breaux, Wicked Dreams, etc.
The sky is the limit.

**RW TROPHY
WHITETAILS**
Terrell, TX

LOT
40

Robert & Maree Lou Williams
Ranch: 972-524-3500 • ML: 214-808-7680
Email: trophyranch@airmail.net
www.rwtrophyranchtx.com

Consignment

**1-5 STRAWS OF SEMEN,
MIX-N-MATCH:
BAMBI REMINGTON AND/OR RW HIGHARCHY**



BAMBI REMINGTON
DNA# 95090



RW HIGHARCHY
DNA# 140598

CROWN OF THORNS

198 3/8" @1

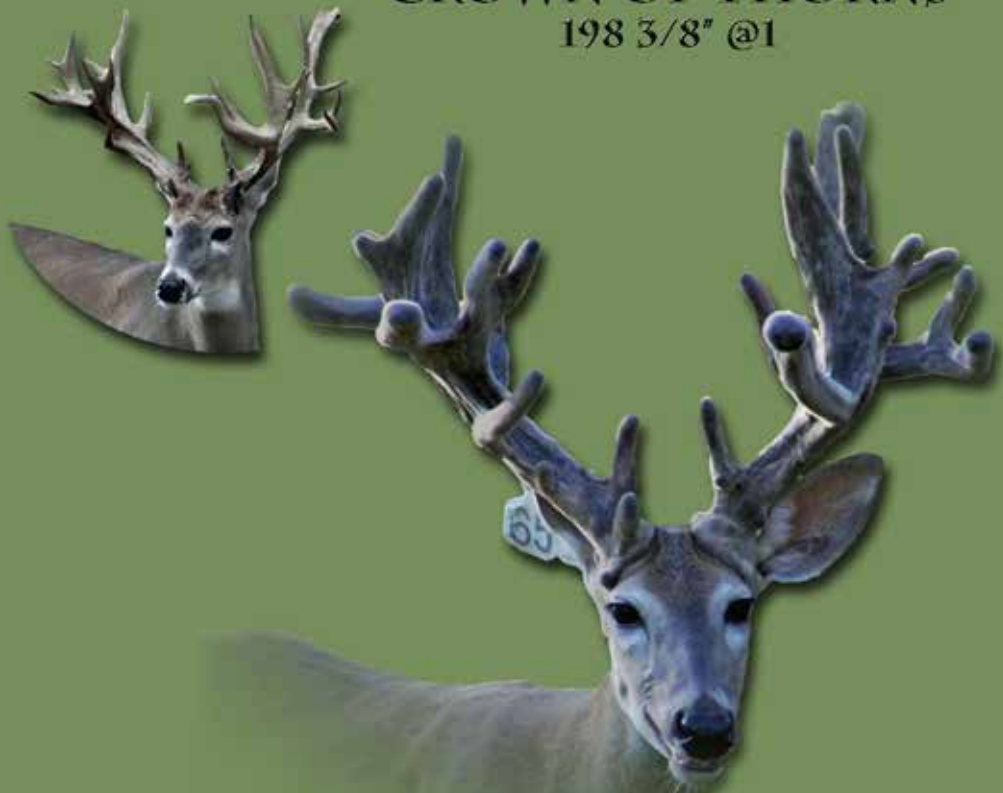

CUSTOM BREEDINGS AVAILABLE



AVAILABLE:
SEMEN
OPEN-BRED DOES
BREEDER BUCKS
STOCKER BUCKS

BILL & PAM HOLDMAN * 643 ELAM WOODS ROAD * BASKIN, LOUISIANA
518.381.1534 * BILL@AMETHYSTCONSTRUCTION.COM

**ELAM WOODS
WHITETAILS**
Winnsboro, LA

LOT
41

Bill & Pam Holdman
Ph: 318-381-1534
Email: bill@amethystconstruction.com

Consignment

BLUE 44, 2016 DOE



BL 44
DNA# 219094
Sire's DNA# 196337
Dam's DNA# 190844

Mickey
238" @2

Orchid

Maxbo
409"
Nettie

Tarmal

Hazel

Max
Yellow 27
Gladiator
White 89
Maxbo 727
Tiny
Colby
Marcella

Maxbo Xtreme Doe

MICKEY @1

BL 44 (DNA#219094) is a 2016 yearling doe live covered to any sire on my farm this fall. Micky was 238" @2, with a huge frame. Tarmal was one of my all time best producers. This girl is bottle fed and calm. Maxbo XL, Gladiator, Maxin, Drifter, High Roller, & Reno added. She will produce! Pick up in January or deliver for \$2.50/loaded mile.

**KT CRAWFISH
& DEER**
Elton, LA

LOT
42

Kurt Goebel
Ph: 337-246-1706
Email: kts crawfish@yahoo.com

Donation

10LBS OF PEELED CRAWFISH TAIL MEAT



PURINA
New Braufels, TX

LOT
43

Scott Hohensee
Ph: 210-288-2956
Email: scotthohensee@yahoo.com

Donation / Silent

**10 BAGS OF PURINA ANTLERMAX
EXTREME ENERGY FEED**



10 bags of Purina AntlerMax Extreme Energy Feed.
Winning bidder must pick up Purina Certificate and present to Purina.

RECORD RACK

LOT
45

Bobby Deeds
Ph: 325-451-0030
Email: bobby_deeds@cargill.com

Donation / Silent

**20 BAGS OF RECORD RACK
GOLDEN DEER NUGGETS**



20 Bags of Record Rack Golden Deer Nuggets.
Record Rack Golden Deer Nuggets are specially designed to attract and nourish deer with a unique nutrition-packed formula. Please pick up certificate at auction.

D&K DESIGN

LOT
44

Kathy Giesen
Email: advertising4@mac.com

WOL LOT / Silent

**FRONT COVER
OF THE WINTER 2017-2018
WOL QUARTERLY NEWSLETTER
WITH A "FARM FEATURE" ARTICLE**



Front Cover of the WOL Quarterly Newsletter, Winter 2017-2018. Included with the Front Cover, is a 1-2 page Farm "Feature" Article. (journalist available to write the story). Email Ads & Questions to: Kathy Giesen, D&K Design Email: advertising4@mac.com

**BOOM OUTDOORS
WHITETAIL FARM**
Folsom, LA

LOT
46

Lance Parish / FJ Caminita
Ph: 985-373-1706
Email: boomwhitetails@gmail.com
www.boomwhitetails.com

Donation

**YEARLING DOE,
PURPLE 606**

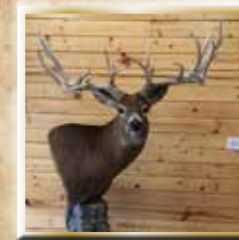

PABLO II



BUDDY V

Purple 606

DNA# 223449
Sire's DNA# 78896
Dam's DNA# 132360

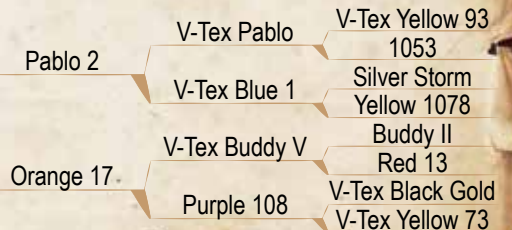

Yearling Doe, Purple 606 out of Pablo II (DNA#78896) on top and Buddy V (DNA#40595) on bottom. Will breed in November 2017. AI to Cash (dna# 108080) / Heavyweight (dna#91682).

D&K DESIGN

LOT
47

Kathy Giesen
Email: advertising4@mac.com

WOL LOT / Silent

FRONT COVER
OF THE **SPRING 2018**
WOL QUARTERLY NEWSLETTER
WITH A "FARM FEATURE" ARTICLE



Front Cover of the WOL Quarterly Newsletter, Spring 2018. Included with the Front Cover, is a 1-2 page Farm "Feature" Article. (journalist available to write the story).
Email Ads & Questions to: Kathy Giesen, D&K Design
Email: advertising4@mac.com

XTREME
WHITETAILS OF LA

LOT
48

Chris Patton
Ph: 318-265-2955
Email: chriss@candfrontracting.com

Donation

2 STRAWS OF
XWL TOMBSTONE CROWN



XWL TOMBSTONE CROWN

XWL
Tombstone Crown
DNA# 189061

- Triple Crown 300"+@2
- Bambi Yardstick 360"
- Whitney
- Nitro
- Holly
- Gladiator
- Tasha
- XWL Tombstone
- Pink 230
- Pink 031
- King Kong
- 2B Green 125 Wilma
- XWL Hercules
- White 068

XWL Tombstone Crown scored 240"+ @2, 22" Wide

XWL TOMBSTONE CROWN
TRIPLE CROWN ON PINK 230/RELESTONE DAUGHTER

XWL LOUISIANA TEA
2
TEXAS TEA ON PINK 277 MINGIN DAUGHTER

HOME OF
TOMBSTONE
"IM YOUR HUCKLEBERRY"

2015 AISRE "LAKOTA'S LEGEND" 2 YR. OLD

2 YR. OLD

2 YR. OLD

XTREME WHITETAILS
-Louisiana-
EST. 2006

CHRIS & FELICIA PATTON
318.265.2955
CHRIS@CANDFCONTRACTING.COM



FROZEN
211 5/8" @1



CUSTOM BREEDINGS AVAILABLE



AVAILABLE: SEMEN
OPEN-BRED DOES
BREEDER BUCKS
STOCKER BUCKS

BILL & PAM HOLDMAN * 643 ELAM WOODS ROAD * BASKIN, LOUISIANA
518.381.1534 * BILL@AMETHYSTCONSTRUCTION.COM

DR. CLARK COOPER

LOT
49

Dr. Clark Cooper
Ph: 318-366-2900
Email: cooperdvm@bellsouth.net

Donation

10 LBS. OF ALLIGATOR MEAT & 10 LBS. OF ALLIGATOR SAUSAGE



We will bring to the show for winning bidder to bring home.

ELAM WOODS WHITETAILS
Winnsboro, LA

LOT
50

Bill & Pam Holdman
Ph: 318-381-1534
Email: bill@amethystconstruction.com
www.elamwoodswhitetails.com

Consignment

1-3 STRAWS OF FROZEN SEMEN



FROZEN @1

Frozen
DNA# 196363
Sire's DNA# 93564
Dam's DNA# 41273



First time selling Frozen Semen. This is one beautiful yearling buck with a pedigree to dream of. Big bucks are built from the best does:
Holly - Tasha - Miss Texas - Y27 (Maxbo's Mom) - Superdoe - Blosser's Mary - ALL IN ONE PACKAGE!

Selling HOLLYWOOD'S MOTHER!

DANIEL THOMAS WHITETAILED

WANT 018's AWESOME FAWN

for 2X the Money You can Take her home too!

HOLLYWOOD'S MOTHER, AID TO SUN DRAGON

2017 Potential Fawns

Orange 18
Selling This Doe
Hollywood's MOTHER

Sundowner	BW Sunny
Ox 078	Beauty
Maxbo	Timberjack
Red 11	Y-11 (Waylon Womb)
	Max
	Yellow 27
	Sundown
	LJ Doe

HOLLYWOOD
300"+@3
DNA# 132032

SUNDRAGON
558", 40"+ I.S., 58"+ O.S.

DOUBLE D WHITETAILED
Opelousas, LA

LOT 51

Henry Driskell
Ph: 337-304-5171
Email: henry.driskell@louisianacat.com

Consignment

6 STRAWS SEMEN BUNDLE: MAXBO IMPACT, RED BULL, RRW VORTEX



MAXBO IMPACT
DNA# 33172

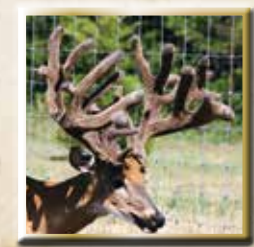

RED BULL
DNA# 72065



RRW VORTEX
DNA# 14926

Semen Bundle Includes:
3 Straws of Maxbo Impact, 2 Straws of Red Bull, 1 Straw of RRW Vortex

DANIEL THOMAS WHITETAILED
Springhill, LA

LOT 52

Daniel Thomas
Ph: 318-469-9404
Email: dbthomas40@gmail.com
www.danielthomaswhitetails.com

Consignment

HOLLYWOOD'S MOM, ORANGE 18



SUNDRAGON

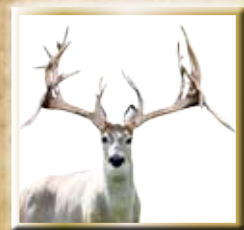

DTW YELLOWSTONE

Showcasing 2017 Fawns
DNA# 103840
Sire's DNA# 945

Sun Dragon	558", 40"+ I.S., 59"+ Outside
Orange 18	Selling This Doe Hollywood's Mom

Sundowner	383"
OX 078	
Maxbo	409"
Red 11	

BW Sunny	Beauty
Timberjack	Y-11 (Waylons Womb)
Max	Yellow 27
Sundown	LJ Doe

Selling **HOLLYWOOD'S MOM!!!!** Hollywood (pictured in our ad) scored 300"+@3. He is mostly typical with a very large frame, long tine length and has a very strong bloodline, top and bottom. Sun Dragon is an amazing 558", 40"+ I.S., 59"+ Outside, 380"-400" lb. **Orange 18 is bottle fed-very calm, easy to handle.** AId to Sun Dragon, backed up to Yellowstone. Has caught to AI 4 our of 5 years. Very Important...Orange 18 is being sold open, Buyer has option to purchase fawns for 2X the money.

D&K DESIGN

LOT
53

Kathy Giesen
Email: advertising4@mac.com

WOL LOT / Silent

**FRONT COVER
OF THE SUMMER 2018
WOL QUARTERLY NEWSLETTER
WITH A "FARM FEATURE" ARTICLE**



Front Cover of the WOL Quarterly Newsletter, Summer 2018. Included with the Front Cover, is a 1-2 page Farm "Feature" Article. (journalist available to write the story).
Email Ads & Questions to: Kathy Giesen, D&K Design
Email: advertising4@mac.com

O'NEALS FARM & GARDEN, LLC
Ruston, LA

LOT
55

Ph: 318-255-5494
Find Us On Facebook @ O'neals Farm & Garden

Donation / Silent

K2 PROFESSIONAL GRADE COOLERS



Selling a K2 Professional Grade Cooler... NOT YOUR AVERAGE COOLER - ROTO MOLDED, ONE-PIECE CONSTRUCTION K2 began with a commitment to design a quality cooler that would give years of reliable service while providing maximum ice retention, all at a very affordable price compared to other premium coolers. We paid special attention to key areas to deliver a cooler that is REAL VALUE. REAL COLD.

DOUBLE DIME WHITETAILS
Llano, TX

LOT
54

Jordan Smrekar
Ph: 214-417-6217
Email: doubledimewhitetails@yahoo.com
www.DoubleDimeWhitetails.com

Consignment

1-3 STRAWS OF AUTOMATIC



Automatic
DNA# 142196

Express 330"+@3, 33" I.S.	Gladiator II 327" A 203	Gladiator Brandi Woodard 727 Jr. 4M Orange 22
White 188	Max Dream 330"+B&C Blue 990	Max Blue 510 Easy Money Texas Queen

AUTOMATIC

Buyer of this lot will be entered into Double Dime's Golden Ticket Drawing!!

Automatic is one of the best pedigreed typical bucks in the state. He is Express x Max Dream x EDI's sister with the wide typical look that people want.

TORO WHITETAILS
Florien, LA

LOT
56

Donny Soderberg
Ph: 318-315-0157
Email: drsoderberg@hotmail.com

Consignment / Donation

1-3 STRAWS OF TW T-REX



TW T-REX

TW T-Rex
DNA# 152835
Sire's DNA# 4996
Dam's DNA# 78623

Rolex 480"	High Roller 418"	Sundance ---
SW Yellow 11	Yellow 125	Max ---
	Maxbo 409"	Max Yellow 27
	SW Yellow 1	Scout SW Lav 20

PA Geronimo Doe

TW T-Rex 300"@3, has an impeccable pedigree. His sire, Rolex, and his dams sire, Maxbo, should be at the top of every breeders most sought after lines. These two great sires have produced more breeder bucks than any other sires in the industry. Then when you stack Scout on a PA Geronimo doe, you have all the ingredients for a very successful sire. T-Rex is 26 1/2" wide with a 8x10 mainframe @3 yrs. old.

GREY GHOST
228 5/8" @ 2

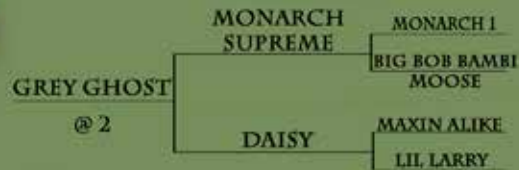

BILL & PAM HOLDMAN * 643 ELAM WOODS ROAD * BASKIN, LOUISIANA
318.381.1534 * BILL@AMETHYSTCONSTRUCTION.COM

MID POINT FEED & SEED, LLC
Covington, LA

LOT 57

Mid Point Feed & Seed, LLC
Ph: 985-892-2002

Donation / Silent

350 LB. FEEDER

Mid Point Feed & Seed, llc



ELAM WOODS WHITETAILS
Winnsboro, LA

LOT 58

Bill & Pam Holdman
Ph: 318-381-1534
Email: bill@amethystconstruction.com
www.elamwoodswhitetails.com

Consignment

1-3 STRAWS OF GREY GHOST SEMEN



GREY GHOST

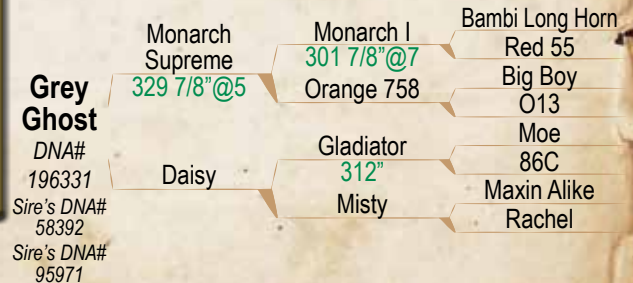

First time selling Grey Ghost Semen.
This is a beautiful two yr. old buck and bred some incredible does this last fall.
If you like huge typicals, this sire will get it done.

BLACK MARKET WHITETAILS

LOT 59

Graham Norris
Ph: 318-366-7361
Email: grahamnorris@bellsouth.net

Donation



REMINGTON MODEL 700 ADL .270 WIN



WINNLA DEER RANCH

LOT 61

Bill Busbice, Owner
Lloyd Gough, Mngr
Ph: 318-277-6245
Email: lloydg277@icloud.com

Donation

AMERISTEP BALLISTIC HANG-ON TREE STAND & CLIMBING SYSTEM

WINNLA DEER RANCH



KT CRAWFISH & DEER
Elton, LA

LOT 60

Kurt Goebel
Ph: 337-246-1706
Email: kts crawfish@yahoo.com

Consignment



MONARCH SUPERSTAR

Selling 2017 Fawns
DNA# TBD
M.SuperStar DNA# 76746
Peaches (Blk 12) DNA# 82171
Taco (Y3) DNA# 150097

2017 CHOICE UNBORN DOE FAWN

- | | | |
|--------------------------------------|---|---|
| Monarch SuperStar
407 7/8" @4 | Monarch I
301 7/8" @7
2 White | Bambi Long Horn
Red 55
Bambi 8 Ball
White G32
Maxbo / ---
B#69 / ---
Peach / ---
--- / --- |
| KT's Peaches (B12)
KT's Taco (Y3) | Maxbo Dream
KT's John Deer
Angel
KT's Ginger | |

2017 Choice doe fawn out of 2 does, (1) Peaches or (2) Taco, both bred to Monarch SuperStar. **Peaches (Black 12) has produced numerous 200" @2 sons.** She is a Maxbo Dream / Peach. **Taco (Yellow 3) is double bred baker 248 doe, and has produced 2 very wide sons.** No doe fawn, 100% money back.

D&K DESIGN

LOT 62

Kathy Giesen
Email: advertising4@mac.com

WOL LOT / Silent

BACK COVER OF THE FALL 2017 WOL QUARTERLY NEWSLETTER



Back Cover of the Fall 2017 Louisiana Quarterly Newsletter. Email Ads & Questions to Kathy Giesen, D&K Design @ advertising4@mac.com

D&K DESIGN

LOT
63

Kathy Giesen
Email: advertising4@mac.com

WOL LOT / Silent

BACK COVER
OF THE **WINTER 2017-2018**
WOL QUARTERLY NEWSLETTER



Back Cover of the Winter 2017-2018 Louisiana Quarterly Newsletter. Email Ads & Questions to Kathy Giesen, D&K Design @ advertising4@mac.com

7C'S WHITETAILS
Freer, TX

LOT
64

Shiloh Sosa
Ph: 956-285-0041
Email: shiloh.sosa@chouest.com
www.7cswhitetails.com

Consignment

TEAL 440,
BRED TO WICKED DREAMS



WICKED DREAMS

THE BOZZ

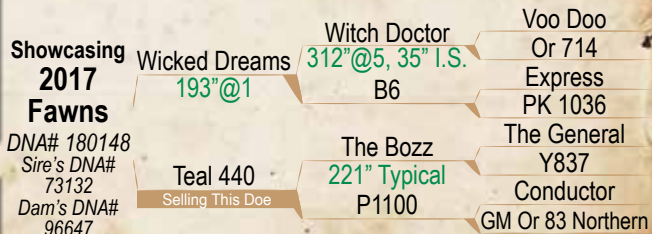

Bred doe, Teal 440, Ai Bred to our stud yearling Wicked Dreams (Witch Dr/Express/Maxdream's Sister). Stacking The Bozz's huge typical Texas frame over Conductors giant frame was magical itself... Now take Wicked Dreams 6X7 frame with a jam packed stellar pedigree and your F2 crossed offspring should be outstanding! If these girls miss to AI, I'll give buyer a free Straw of semen.

ANDREWS WHITETAILS
Marion, LA

LOT
65

Mark Andrews
Ph: 318-245-3411
Email: mandrews@bayoucable.com
www.andrewslouisianawhitetails.com

Consignment

1 STRAW OF CONVENTIONAL SEMEN,
GB Hardcore SUMMIT



GB Hardcore SUMMIT

GB Hardcore Summit
DNA# 69376
Sire's DNA# 34763
Dam's DNA# 2065

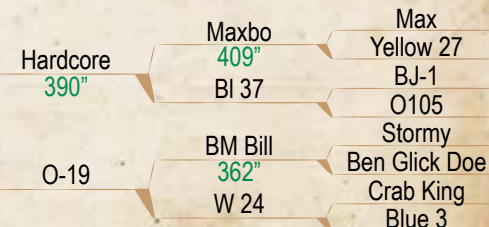

GB Hardcore Summit scored 274"@2!
He is a 8x6 main frame,
and a direct son of the famous Hardcore.

GATLIN FEED
Bogue Chitto, MS

LOT
66

Shane Moak
Ph: 601-734-6102
Email: sam@gatlincorp.com
www.gatlinfeed.com

Donation / Silent

1 TON OF RAK ATAK CINNAGAR



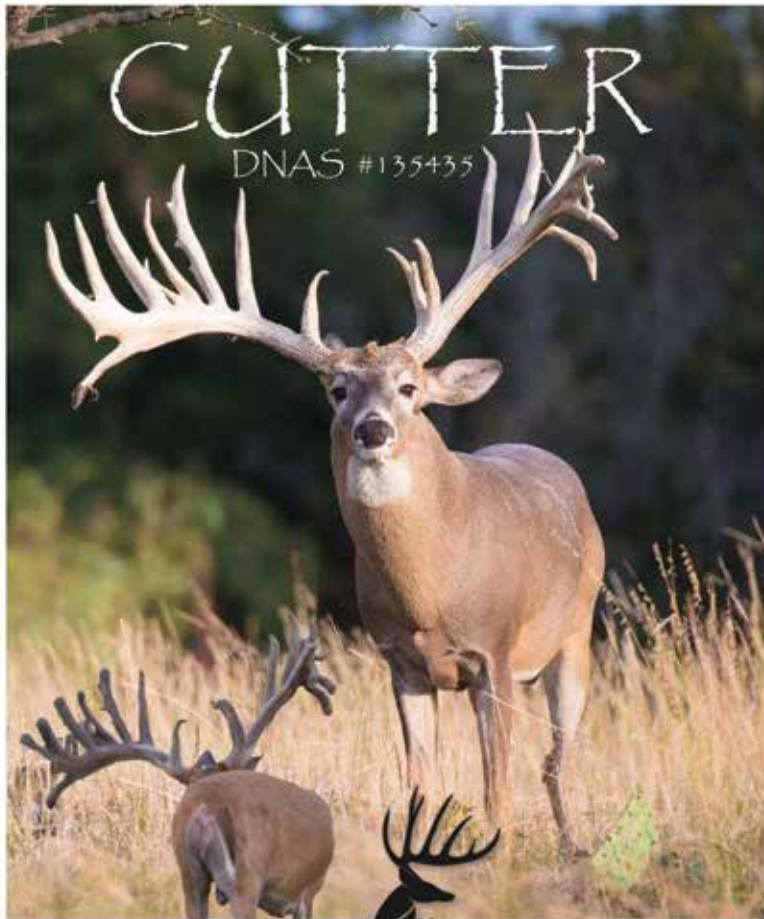

TROPHIES UNLIMITED
WHITETAIL

Semen available
call for pricing



Steve Moss 940-390-4739
Gene Day 806-790-4300
trophiesunlimitedwhitetail@yahoo.com
www.trophiesunlimitedwhitetail.com

TROPHIES UNLIMITED WHITETAIL
Chico, TX

LOT
67

Steve Moss
Ph: 940-390-4739
trophiesunlimitedwhitetail@yahoo.com
www.trophiesunlimitedwhitetail.com

Consignment

3 STRAWS OF CUTTER SEMEN

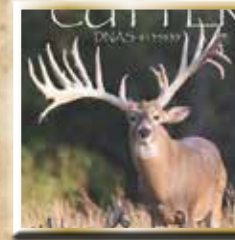

CUTTER

Cutter
DNA# 135435
Sire's DNA# 40583
Dam's DNA# 132055

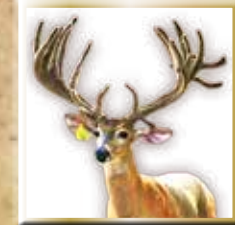

VTEX PLENTY WIDE

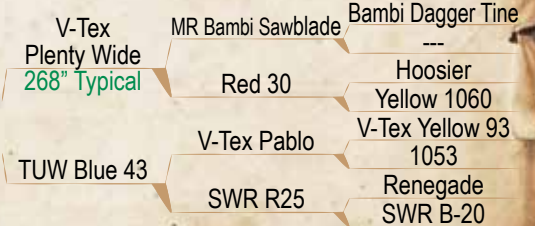

4 years old, est. 280"+ and 40" Wide. Cutter certainly comes by his width honestly with Plenty Wide on top and Pablo on bottom. One of the widest bucks in Texas and a pedigree full of wide typicals, Cutter is making a name for himself. He has everything the hunting market wants and pays for. Don't miss this opportunity to "WIDEN" your herd.

D&K DESIGN

LOT
68

Kathy Giesen
Email: advertising4@mac.com

WOL LOT / Silent

BACK COVER OF THE SUMMER 2018 WOL QUARTERLY NEWSLETTER



Back Cover of the Summer 2018 Louisiana Quarterly Newsletter. Email Ads & Questions to Kathy Giesen, D&K Design @ advertising4@mac.com

**DOUBLE D
WHITETAILS**
Opelousas, LA

LOT
69

Henry Driskell
Ph: 337-304-5171
Email: henry.driskell@louisianacat.com

Consignment

**4 STRAWS SEMEN BUNDLE:
AAU AWESOME & AAU BIG SEXY**



AAU AWESOME
DNA#88557



AAU BIG SEXY
DNA#88563

Semen Bundle Includes:
2 straws of AAU Awesome, 2 straws of AAU Big Sexy.

**GAP RIDGE
WHITETAILS**
Strasburg, PA

LOT
70

Dave & Johnny Lapp
Ph: 610-656-4134
Email: gapridgedeer@gmail.com
www.gapridgewhitetails.com

Donation

**CHOICE 1 STRAW OF SEMEN
OFF THE FARM**



Legacy



Express Boy



Sudden King



By Design

1 Straw of Semen, Choice off the farm:

Legacy DNA# 174305, 320" @ 3, 260" Mainframe, 36" Wide

By Design DNA# 174309, 261" @ 3, 230" 7x7 Mainframe, 28" Wide

Sudden King DNA# 174314, 276" @ 3, 220" Mainframe, 24" Wide

Cosmos DNA# 174313, 303" @ 2, 34" Wide

Express Boy DNA# 124084, 327" @ 4, 230" 6x6 Mainframe, 26" WideTo Name a Few!

D&K DESIGN

LOT
71

Kathy Giesen
Email: advertising4@mac.com

WOL LOT / Silent

**INSIDE FRONT COVER
OF THE SUMMER 2018
WOL QUARTERLY NEWSLETTER**



Inside Front Cover of the Summer 2018 Louisiana Quarterly Newsletter. Email
Ads & Questions to Kathy Giesen, D&K Design @ advertising4@mac.com

**DAKOTA
WHITETAILS**
Quaker City, OH

LOT
72

Jim Moses
Ph: 770-329-4768
Email: jmoses0924@aol.com

Consignment / Donation

**3 STRAWS OF
CUSTOM MADE SEMEN**

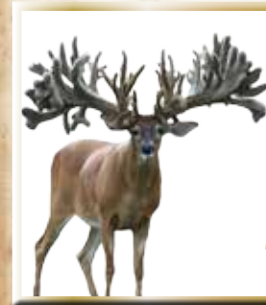

CUSTOM MADE

**Custom
Made**

DNA# 205575
Sire's DNA#
57844
Dam's DNA#
78117

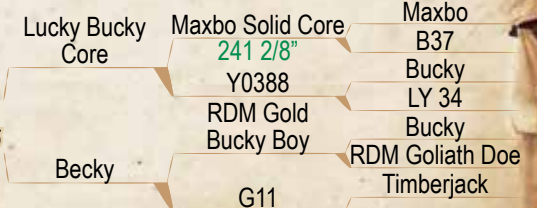

Custom Made, isn't just big and purdy at 671" his mainframe score of 334" is nearly 50" bigger than the next closest score. This buck is no fluke, the deer beyond him are always behind the biggest, best looking bucks out there. Solid Core is also the sire of my 2 prettiest typicals, Master Core and Diamondcore.

**ANDREWS
WHITETAILS**
Marion, LA

LOT
73

Mark Andrews
Ph: 318-245-3411
Email: mandrews@bayoucable.com
www.andrewslouisianawhitetails.com

Consignment



9 BALL

1 CONVENTIONAL STRAW OF SEMEN, 9 BALL

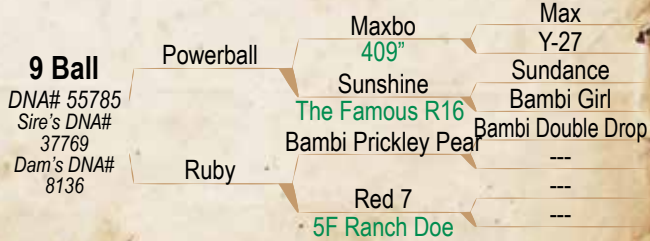

9 Ball is a half Texas son of Powerball out of Maxbo and Y106, a Prickly Pear doe. Powerball is a super producer of many 300"-400" sons.

**GAP RIDGE
WHITETAILS**
Strasburg, PA

LOT
75

Dave & Johnny Lapp
Ph: 610-656-4134
Email: gapridgedeer@gmail.com
www.gapridgewhitetails.com

Consignment



Legacy

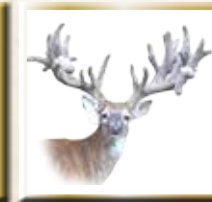

Express Boy



Sudden King



By Design

1-3 STRAWS OF CONVENTIONAL SEMEN, CHOICE OFF FARM

1-3 straws Conventional Semen off the farm:
Legacy DNA# 174305, 320"@3, 260" Mainframe, 36" Wide
By Design DNA# 174309, 261" @ 3, 230" 7x7 Mainframe, 28" Wide
Sudden King DNA# 174314, 276" @ 3, 220" Mainframe, 24" Wide
Cosmos DNA# 174313, 303" @ 2, 34" Wide
Express Boy DNA# 124084, 327" @4, 230" 6x6 Mainframe, 26" WideTo Name a Few!

D&K DESIGN

LOT
74

Kathy Giesen
Email: advertising4@mac.com

WOL LOT / Silent

INSIDE FRONT COVER OF THE **FALL 2017** WOL QUARTERLY NEWSLETTER



Inside Front Cover of the Fall 2017 Louisiana Quarterly Newsletter. Email Ads & Questions to Kathy Giesen, D&K Design @ advertising4@mac.com

**RW TROPHY
WHITETAILS**
Terrell, TX

LOT
76

Robert Williams
Ph: 972-524-3500
Email: trophyranch@airmail.net
www.rwtrophyranchtx.com

Donation



MONARCH
SUPERSTAR

2 STRAWS OF MONARCH SUPERSTAR SEMEN

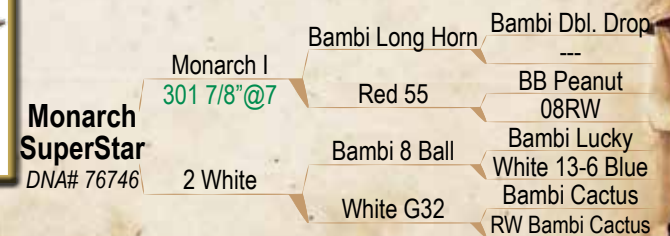

Strong Texas Genetics!



FROSTBITE
374" @ 1
31.5" WIDE



BILL & PAM HOLDMAN • 643 ELAM WOODS ROAD • BASKIN, LOUISIANA
318.381.1534 • BILL@AMETHYSTCONSTRUCTION.COM

STAY TUFF WIRE

LOT
77

Doug Gevedon
Ph: 601-209-6759

Donation

**1 ROLL OF 8' DEER FENCE &
1 ROLL OF PREDATOR APRON**

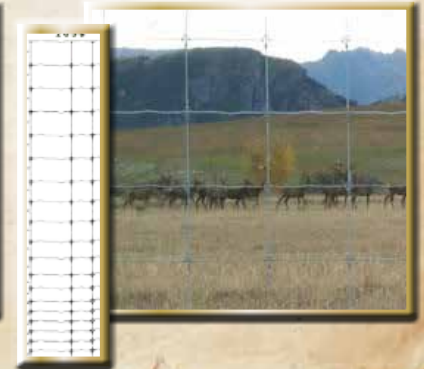

ELAM WOODS WHITETAILS
Winnsboro, LA

LOT
78

Bill & Pam Holdman
Ph: 318-381-1534
Email: bill@amethystconstruction.com
www.elamwoodswhitetails.com

Consignment / Donation

3 STRAWS OF FROSTBITE SEMEN

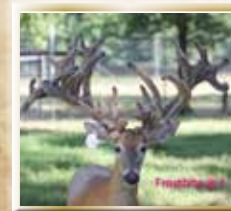

FROSTBITE

Frostbite
DNA# 196393
Sire's DNA# 127429
Dam's DNA# 127411



Selling 1-3 Straws of Frostbite Semen. Frostbite 374" @ 1, plus 31 1/2" wide. and only a yearling. Designed to be big. Look at the proven sires in this pedigree. 20-28, 20 Below, Powerball, Maxbo x3, & Shadow.

D&K DESIGN

LOT
79

Kathy Giesen
Email: advertising4@mac.com

WOL LOT

**INSIDE FRONT COVER
OF THE WINTER 2017-2018
WOL QUARTERLY NEWSLETTER**



Inside Front Cover of the Winter 2017-2018 Louisiana Quarterly Newsletter.
Email Ads & Questions to Kathy Giesen, D&K Design @ advertising4@mac.com

**RW TROPHY
WHITETAILS**
Terrell, TX

LOT
80

Robert Williams
Ph: 972-524-3500
Email: trophyranch@airmail.net
www.rwtrophyranchtx.com

Consignment

**3 STRAWS OF
MONARCH SUPREME**

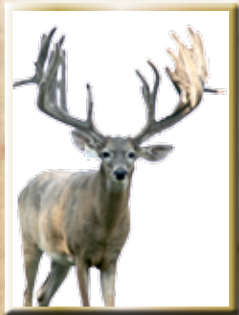

**Monarch
Supreme**
DNA# 58392

Monarch I
301 718@7

- Bambi Long Horn
- Red 55
- Big Bob
- O13
- Bambi Double Drop
- BB Peanut 08RW
- Bambi Double Drop W-16LN
- TR Bambi Moose R37

Winner of the 2016 DBC Golden Buck Award

MONARCH
SUPREME

D&K DESIGN

LOT
81

Kathy Giesen
Email: advertising4@mac.com

WOL LOT / Silent

**INSIDE FRONT COVER
OF THE SPRING 2018
WOL QUARTERLY NEWSLETTER**



Inside Front Cover of the Spring 2018 Louisiana Quarterly Newsletter. Email Ads
& Questions to Kathy Giesen, D&K Design @ advertising4@mac.com

**BIG RACK
RANCH**
Terrell, TX

LOT
82

John True
Ph: 214-890-0900
Email: jtrue@bigrackranchwhitetails.com
www.bigrackranchwhitetails.com

Donation

\$1,000 FARM CREDIT



ACE OF BLADES



DOS ANCHOS

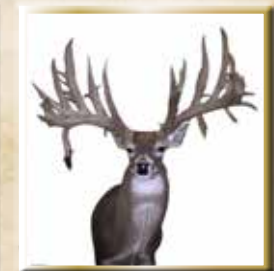

KID DYNAMITE

HYPODERMIC
213 7/8" @1



CUSTOM BREEDINGS AVAILABLE



AVAILABLE SEMEN
OPEN-BRED DOES
BREEDER BUCKS
STOCKER BUCKS

BILL & PAM HOLDMAN • 643 ELAM WOODS ROAD • BASKIN, LOUISIANA
318.581.1534 • BILL@AMETHYSTCONSTRUCTION.COM

**GAP RIDGE
WHITETAILS**
Strasburg, PA

LOT
83

Dave & Johnny Lapp
Ph: 610-656-4134
Email: gapridgedeer@gmail.com
www.gapridgewhitetails.com

Consignment

**1-5 STRAWS OF SEXED SEMEN,
CHOICE OFF FARM**

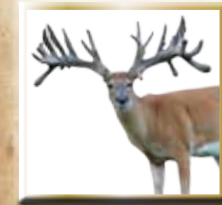

Cosmos



Express Boy



Sudden King



By Design

1-5 straws Sexed Semen off the farm:
By Design DNA# 174309, 261" @ 3, 230" 7x7 Mainframe, 28" Wide
Sudden King DNA# 174314, 276" @ 3, 220" Mainframe, 24" Wide
Cosmos DNA# 174313, 303" @ 2, 34" Wide
Express Boy DNA# 124084, 327" @4, 230" 6x6 Mainframe, 26" WideTo Name a Few!

**ELAM WOODS
WHITETAILS**
Winnsboro, LA

LOT
84

Bill & Pam Holdman
Ph: 318-381-1534
Email: bill@amethystconstruction.com
www.elamwoodswhitetails.com

Consignment

**PURPLE 1089, 2011 DOE,
LIVE BRED**

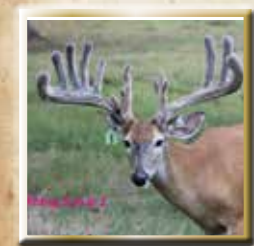

RISING SUN

**Purple
1089**
DNA# 108828
Sire's DNA#
83132
Dam's DNA#
32248

BW XL 747
269"@2
Sunshine

Maxbo XL 465"
Triple Threat Doe
Sundowner 383"
White 50
Maxbo JRV Buddy Doe
Maxin
Kunny
BW Sunny
W131 Sundowner Mom
Lucky Jr.
Annie

Selling Pur 1089, 2011 doe, DNA# 112280. Live bred to any sire on my farm this fall. Super producer for me, keeping her daughters on my farm. **Pur 1089 has a beautiful 2 yr. old, Rising Sun, 25" I.S. & Clean 12pt. with long tines.** Pick up in January or deliver for \$2.50/loaded mile.

**DOUBLE DIME
WHITETAILS**
Llano, TX

LOT
85

Jordan Smrekar
Ph: 214-417-6217
Email: doubledimewhitetails@yahoo.com
www.DoubleDimeWhitetails.com

Consignment

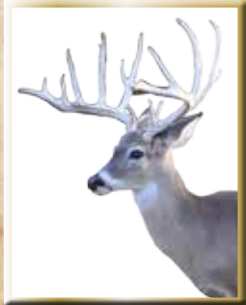

SOL

**1-3 STRAWS OF
SOL**

SOL
DNA# TBD

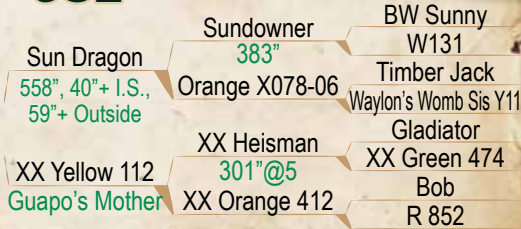

Buyer of this lot will be entered into Double Dime's Golden Ticket Drawing!!

Sol was our best yearling in 2016 and we are expecting big things from him in 2017. Of all the breeders we have had, Sol has shown more potential at a young age than any. He was 21" wide with main beams over 23" and a G2 over 13" for a total score of 190" @ 1. More importantly, his inches all come from an outstanding typical frame. His dam, Yellow 112, was also the mother to Guapo. She is our best producing Heisman daughter and throws sons with the look. Come by my booth to see Sol's antlers at the show.

**DOUBLE D
WHITETAILS**
Opelousas, LA

LOT
87

Henry Driskell
Ph: 337-304-5171
Email: henry.driskell@louisianacat.com

Consignment

**3 STRAWS SEMEN BUNDLE:
THUNDER STORM & RAINDANCE**



THUNDER STORM
DNA#1018

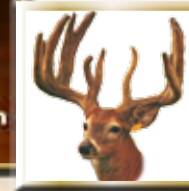

RAINDANCE
DNA#22755

Semen Bundle Includes:
1 Straw of Thunder Storm, 2 Straws of Raindance

**DOUBLE D
WHITETAILS**
Opelousas, LA

LOT
86

Henry Driskell
Ph: 337-304-5171
Email: henry.driskell@louisianacat.com

Consignment

**5 STRAWS SEMEN,
CADILLAC KID**



CADILLAC KID

Cadillac Kid
DNA# 132513



5 Straws of Cadillac Kid 360", 5X the Money. Cadillac Kid was 202"@1, 300"@2, 334"@3, 360"+@4 & 5 in 2016. Cadillac Kid has produced several two yr. old giant sons: Humding 421"@2 & cut off due to excess horn weight @3 in 2016. Cadillac Impact 350"@2 before he was cut off due to excess horn weight, and cut off @3 in 2016 due to excess horn weight.

**DOUBLE D
WHITETAILS**
Opelousas, LA

LOT
88

Henry Driskell
Ph: 337-304-5171
Email: henry.driskell@louisianacat.com

Consignment

**6 STRAWS SEMEN BUNDLE:
GEYSER, TH SOLID OAK, GRAND SLAM**



GEYSER
DNA#22745



TH SOLID OAK
DNA#28179

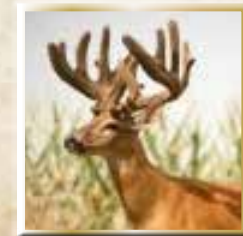

GRAND SLAM
DNA#19897

Semen Bundle Includes:
4 Straws of Geysler, 1 Straw of TH Solid Oak, 1 Straw of Grand Slam

POWERFUL GENETICS

SEMEN AVAILABLE ON THESE BUCKS



AFTERSHOCK
DNA# 172897
405" @ 2
FEDEX / JENNA

EXCESS
DNA# 124290
333" @ 3
26" WIDE
EXPRESS / TASHA

FREIGHTLINER
DNA# 139776
290 @ 3
32" WIDE
EXPRESS / BRITTANY

GAME OVER
DNA# 224538
387" @ 2
26" WIDE
CO-OWNED
SWEETWATER

MONARCH 1 / RW TRACY
PRINCE
266 @ 3
DNA# 118248
DEEP RW TROPHY GENETICS
32" WIDE

OVERNIGHT EXPRESS / TASHA
DNA# 145555 (DAM TO GUNSLINGER)

ROCKIN' R
WHITETAILED

NATHAN ROSS

CELL 409-767-5299 • RANCH 830-640-3939
rockinrwhitetails@gmail.com

BLESSED BAYOU
WILDLIFE & FISHERIES CONSULTING

ROCKIN' R
WHITETAILED
Hunt, TX

LOT
89

Nathan Ross
Ph: 830-640-3939
Email: rockinrwhitetails@gmail.com
rockinrwhitetails.com

Consignment

3-5 CHOICE STRAWS OF SEMEN FROM ANY OF OUR BREEDERS



EXCESS
DNA# 124290

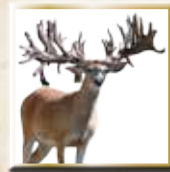

AFTERSHOCK
DNA# 172897



GAME OVER
DNA# 224538

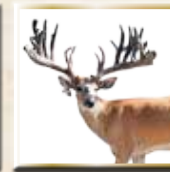

FREIGHTLINER
DNA# 139776



ROCKIN R PRINCE
DNA# 118248

Your choices include: **Excess** Express / Tasha, **Aftershock** Fed Ex / Jenna, **Game Over** Overnight Express / PK 0036 (dam to Gunslinger and full sis to American Sniper) **Freightliner** Express / Brittany, **Rockin R Prince** Monarch 1 / RW Tracy (womb sister to Sky Scaper and full sis to Remington)
Buyer can mix and match straws, but please no more than 3 straws from any single buck.
Raise your hand and let our bucks go to work for you!! Straws sell times the money

BON TEMPS
WHITETAILED
Albany, LA

LOT
90

Candice Jernigan
Ph: 985-969-1439
Email: bontempswhitetails@gmail.com

Consignment

YELLOW 38, 2013 DOE HIGH SHADOW / MAXBO 727



HIGH SHADOW



MAXBO 727

Yellow 38
DNA# 160480
Sire's DNA# 131317
Dam's DNA# 89144

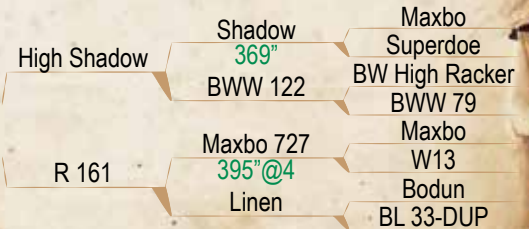

Yellow 38 is a 3 year old High Shadow daughter with a deep pedigree. This doe would be a great addition to anyones farm.

STOCKER BUCKS, BREEDER BUCKS & DOES FOR SALE



TOMBSTONE (3)



LAKOTA'S LEGEND (4)



LA TEA (2)

BON TEMPS



WHITETAILS

GARY AND CANDICE JERNIGAN
CALL / TEXT 985-969-1439
BONTEMPSWHITETAILS@GMAIL.COM

*2016 AI SIREs

BON TEMPS
WHITETAILS

Albany, LA

LOT
91

Candice Jernigan
Ph: 985-969-1439
Email: bontempshwhitetails@gmail.com

Consignment

PINK173, 2011 SUNDOWNER DOE



SUNDOWNER

Pink 173

DNA# 107757
Sire's DNA# 26982
Dam's DNA# 60761

Sundowner
383"

BW Sunny
301"
W131

Wilma
Doc Blue 17
301"
Bessie

Sundance

Marlin

Beauty

Pink 173 has proven production.
Her son has an estimated score of 200"@2. Come by our booth to see his sheds. This very calm doe is ready to be brought to your farm.

BON TEMPS
WHITETAILS

Albany, LA

LOT
92

Candice Jernigan
Ph: 985-969-1439
Email: bontempshwhitetails@gmail.com

Donation / Silent

(10) 50 POUND BAGS OF PURINA ANTLERMAX BREEDER FEED



A ONE-OF-A-KIND HUNTING LODGE IN SOUTHEAST MISSISSIPPI

976 ACRES | \$3,800,000



Ramar County, Mississippi



A pristine, 4,000-square-foot lodge has large windows offering incredible views of lakes and ponds, and the many exotic animals that roam the grounds, such as elk, zebra and fallow deer. The gorgeous gated entrance sets the upscale tone from the moment you arrive on this completely high-fenced property that is located only 15 miles northwest of Lumberton and 25 miles southwest of Hattiesburg. With its convenient location, you can make this your full-time residence or a weekend retreat. This sale includes furnishings, horse facilities, horses, bird pens and deer-breeding pens, plus all the tractors, implements and work trucks needed to care for this parcel's acreage, miles of interior roads, 9-acre lake and 10-acre duck lake. The current caretaker will consider staying on to help maintain this slice of paradise. Contact Larry Stewart - 985-320-9112



WHITETAIL PROPERTIES REAL ESTATE

HUNTING | RANCH | FARM | TIMBER

Big Stitch



BIG SHADY @2

Big Stitch/Shadow/Big Boy

BATTLE STITCH @2

Big Stitch/Reno's Sister



Shiloh Sosa shiloh.sosa@chouest.com
956-285-0041 956-418-8326



Quad Boenker quad@rockstardeer.com
888-446-9161 817-307-5424

TIRED OF **ILLUSIONS?**
BE A PART OF SOMETHING

Magical



VOODOO'S
Voodoo/Miss Texas *Magic*

7C's
WHITETAILS

ROCKSTAR
WHITETAILS

Shiloh Sosa shiloh.sosa@chouest.com
956-285-0041 956-418-8326

Quad Boenker quad@rockstardeer.com
888-446-9161 817-307-5424